The 1939
RHODODENDRON

A·P·P·A·L·A

S·T·A·T·E T·E·A·C·H

Hal Bingham

·C·H·I·A·N

E·R·S C·O·L·L·E·G·E

Digitized by the Internet Archive
in 2009 with funding from
University of North Carolina at Chapel Hill

http://www.archive.org/details/rhododendronseri1939appa

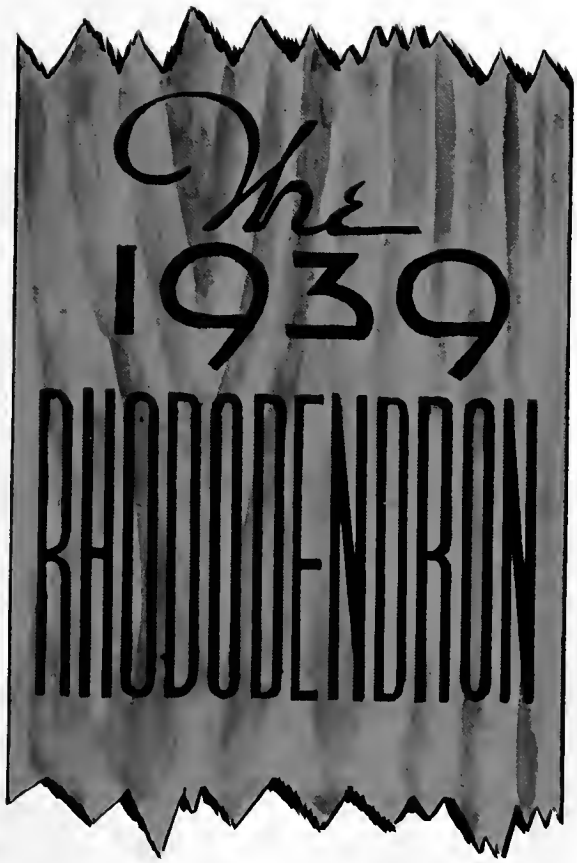
The
1939
RHODODENDRON

THOMAS GRAYBEAL
Editor
JAMES WALL
Business Manager

present
THE
1939
RHODODENDRON
ANNUAL OF
APPALACHIAN STATE TEACHERS COLLEGE
BOONE NORTH CAROLINA
BILL MITCHELL

Barnard Daugherty

DEDICATION

No attempt to review the recent progress of Appalachian would be complete without an effort to pay tribute to our most competent business manager, Mr. Barnard Dougherty.

Rather than becoming the grim personality that a man who listens to the financial troubles of hundreds of others is apt to be, he has retained a cheerful disposition and a personal interest in all the students with whom he has come in contact. He always seems willing to listen to the troubles of any student, and to help him to the best of his ability, be he the lowliest freshman or the highest senior.

Besides being imbued with the characteristics which make for a congenial personality, our business manager is at all times open-minded toward any project or activity which will open the way for the advancement and improvement of Appalachian.

It therefore gives us a great deal of pleasure to dedicate, to you, Mr. Barnard, THE 1939 RHODODENDRON, *with the hope that this will in some way help compensate for the invaluable services which you are rendering.*

CONTENTS

BOOK ONE—THE COLLEGE

Fire as used by the Blacksmith

CAMPUS VIEWS

FACULTY

BOOK TWO—CLASSES

The earth picturized by Grandfather Mountain

SENIORS	*The Oak*
JUNIORS	*The Rhododendron*
SOPHOMORES	*Pine in Rocky Ground*
FRESHMEN	*Seedlings*

BOOK THREE—ATHLETICS

Water portrayed by Norris Dam

ATHLETICS FOR MEN	*Mountain Mill*
ATHLETICS FOR WOMEN	*Dutch Creek Falls*

BOOK FOUR—ACTIVITIES

Wind as evidenced at Blowing Rock

SOCIETIES	*Soaring Hawk*
CLUBS	*Ceremony*
PUBLICATIONS	*Smoke Signals*

BOOK FIVE—FEATURES

Natural Beauty of the Campus Snow

THE MAY COURT

SUPERLATIVES AND SPONSORS *Clouds*

FOREWORD

FEW PEOPLE *fully appreciate the beauties of nature, especially those which are common experiences, made such by everyday associations. We, at Appalachian, are bountifully blessed with scenes, admired and praised by man since time immemorial, but we are prone to neglect recognizing them.*

For our theme we have selected scenes and activities found in our own western North Carolina depicting the manner in which nature in all her wonderful and varied forms derives her strength and beauty from the fundamental elements, fire, earth, water and air.

THEME EXPLANATION

IN ORDER *to present the fundamental elements of nature, we have chosen certain representative scenes and activities which to us most appropriately portray these thoughts.*

To represent the College, we have chosen Fire, for by its aid the products of the earth can be transformed into marvelous inventions. Just as the blacksmith makes shapeless iron into useful objects, the college takes the untrained individual as the raw material and molds and shapes him or her into a valuable finished product.

The Earth, representing the Classes, is the home, hiding place, refuge, giver, and sustainer of all life. Likewise, the classes are the foundation and backbone of the college, without which it could not exist.

Water, obeying the pull and urge of gravity, rushes to the sea, overcoming all obstacles that put themselves in its way. Athletes, obeying the urge of conquest, release their potential powers against all obstacles which present themselves in athletic contests. Like water, they may be momentarily stopped in their progress, but eventually burst forth, stronger and more powerful than ever.

Air, in the form of wind, has tremendous power and can sway the most rigid structures. Student activities are the swaying force on the college campus and are the determining factor in its success or failure.

For our features we present a scene of Natural Beauty, presented to us by King Winter himself, and delivered direct to the heart of our own campus . . .

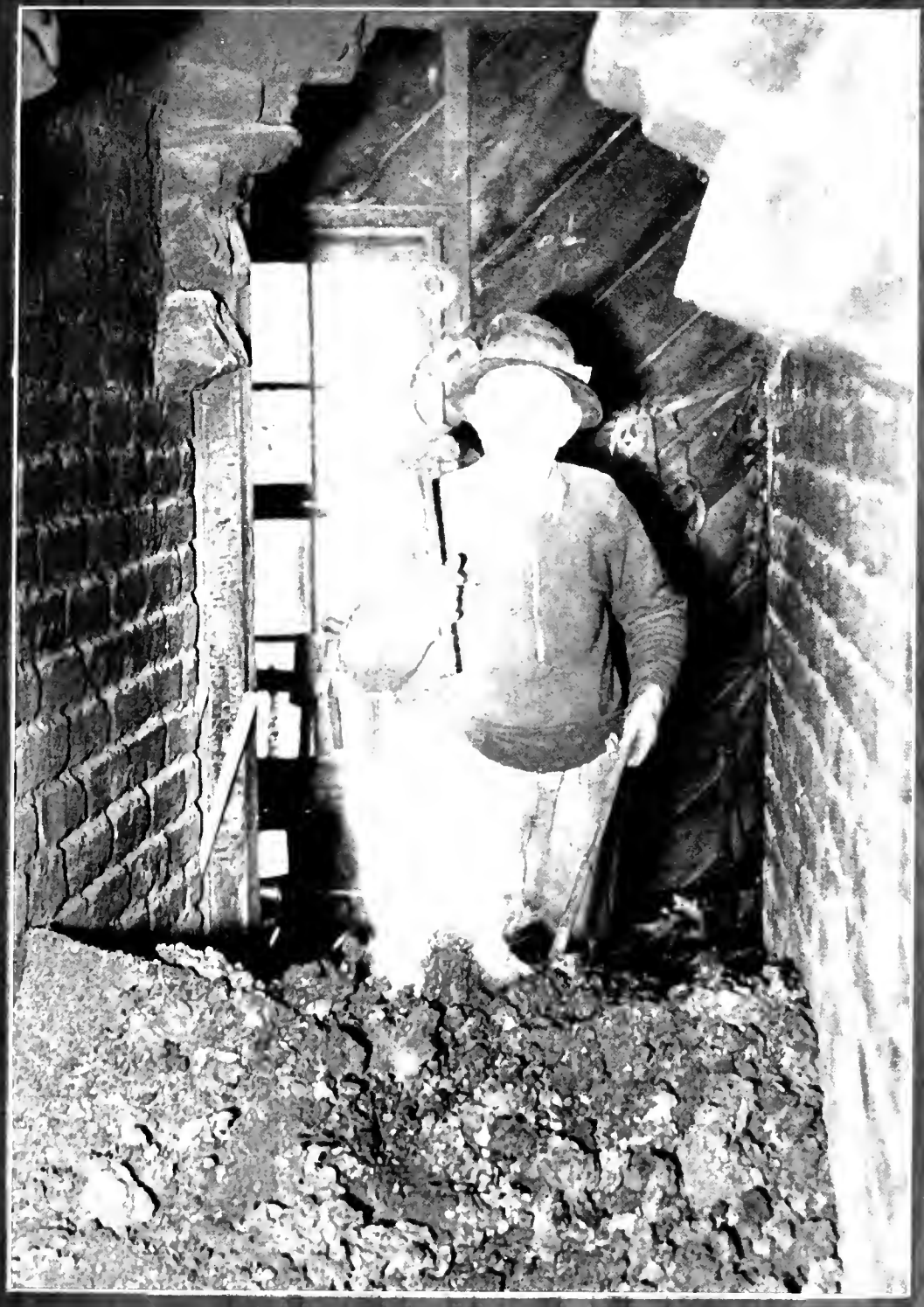

BOOK I — COLLEGE

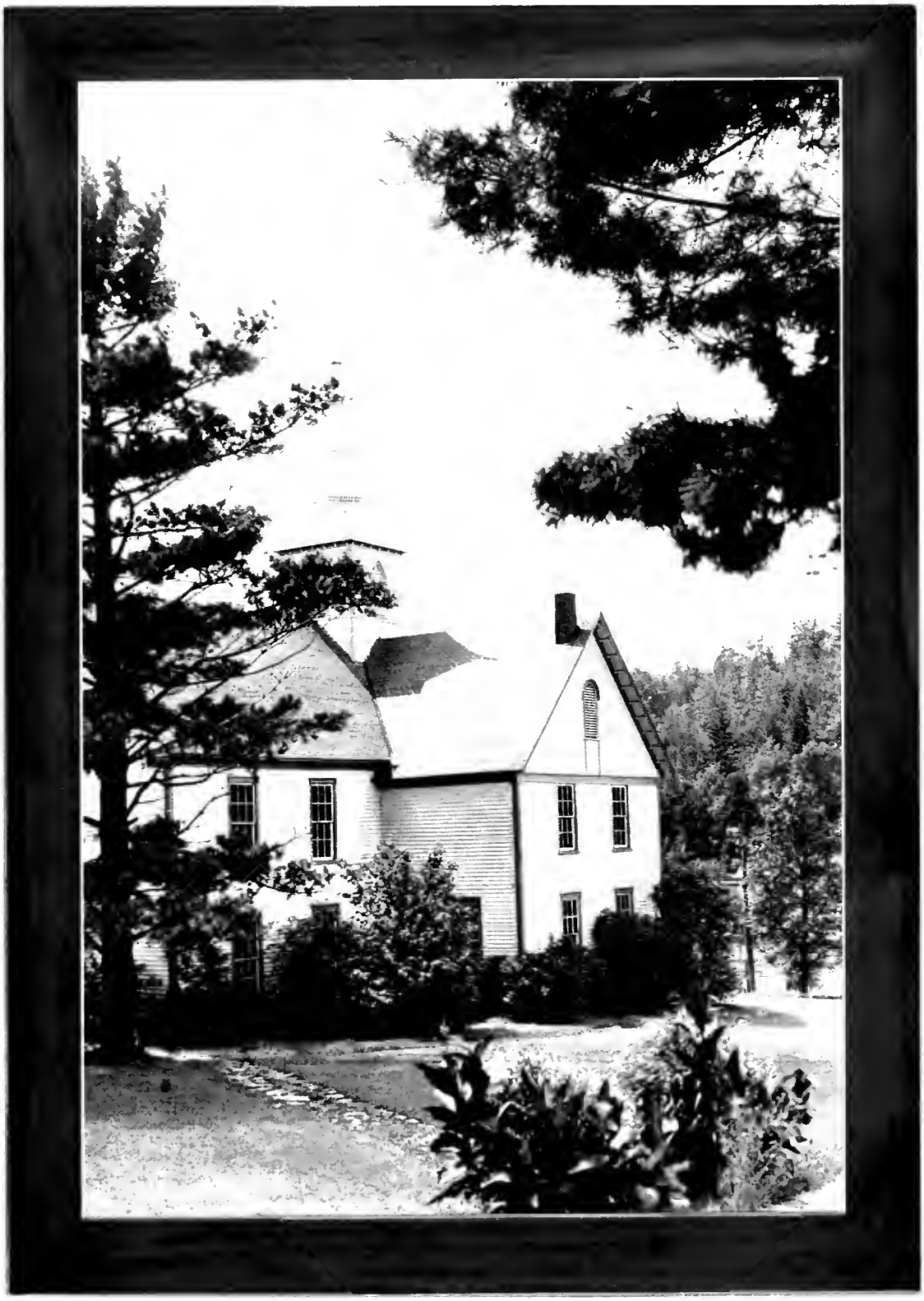

Watauga Academy

Administration Building

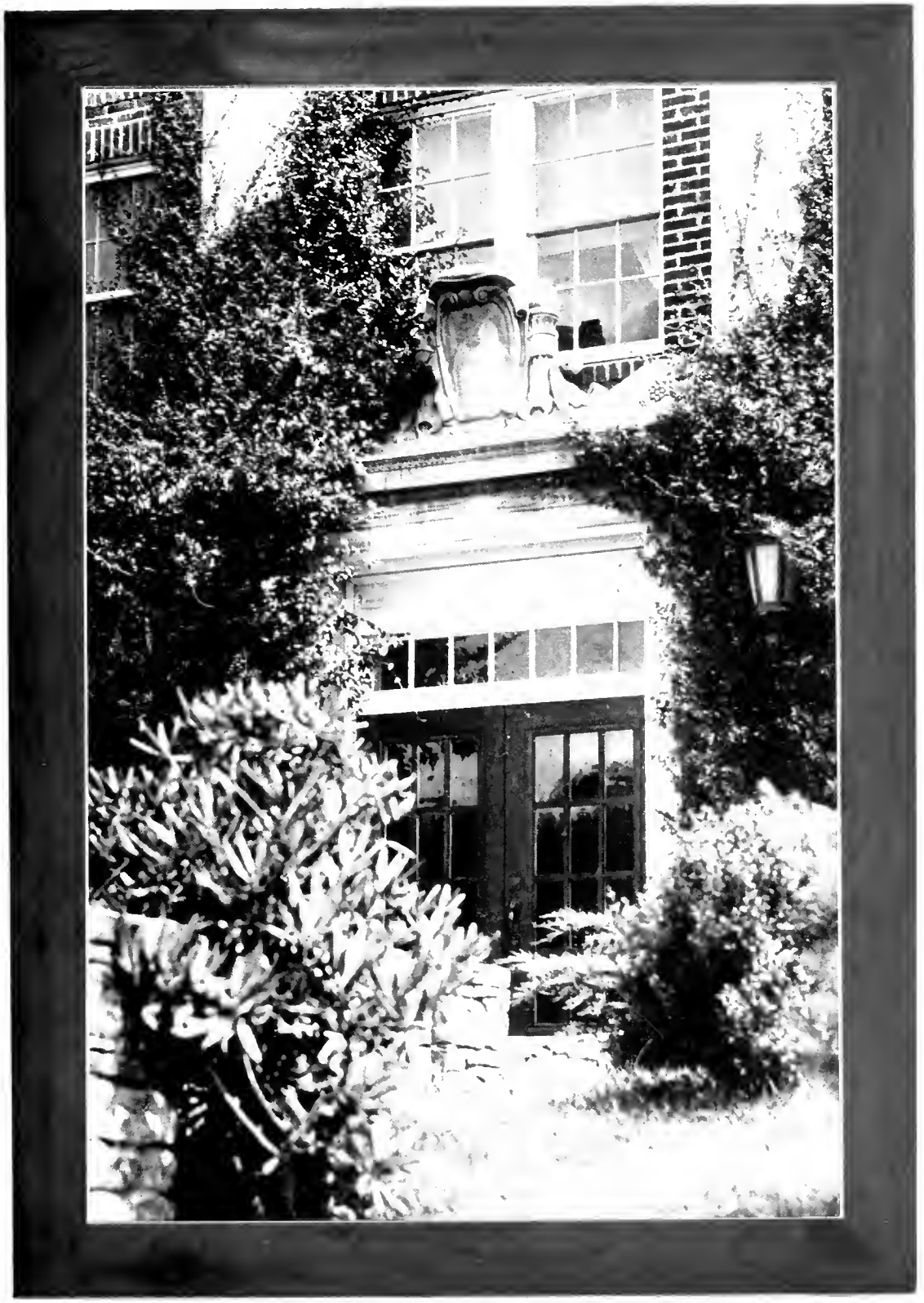

Blan-Dolf Hall

College Cafeteria

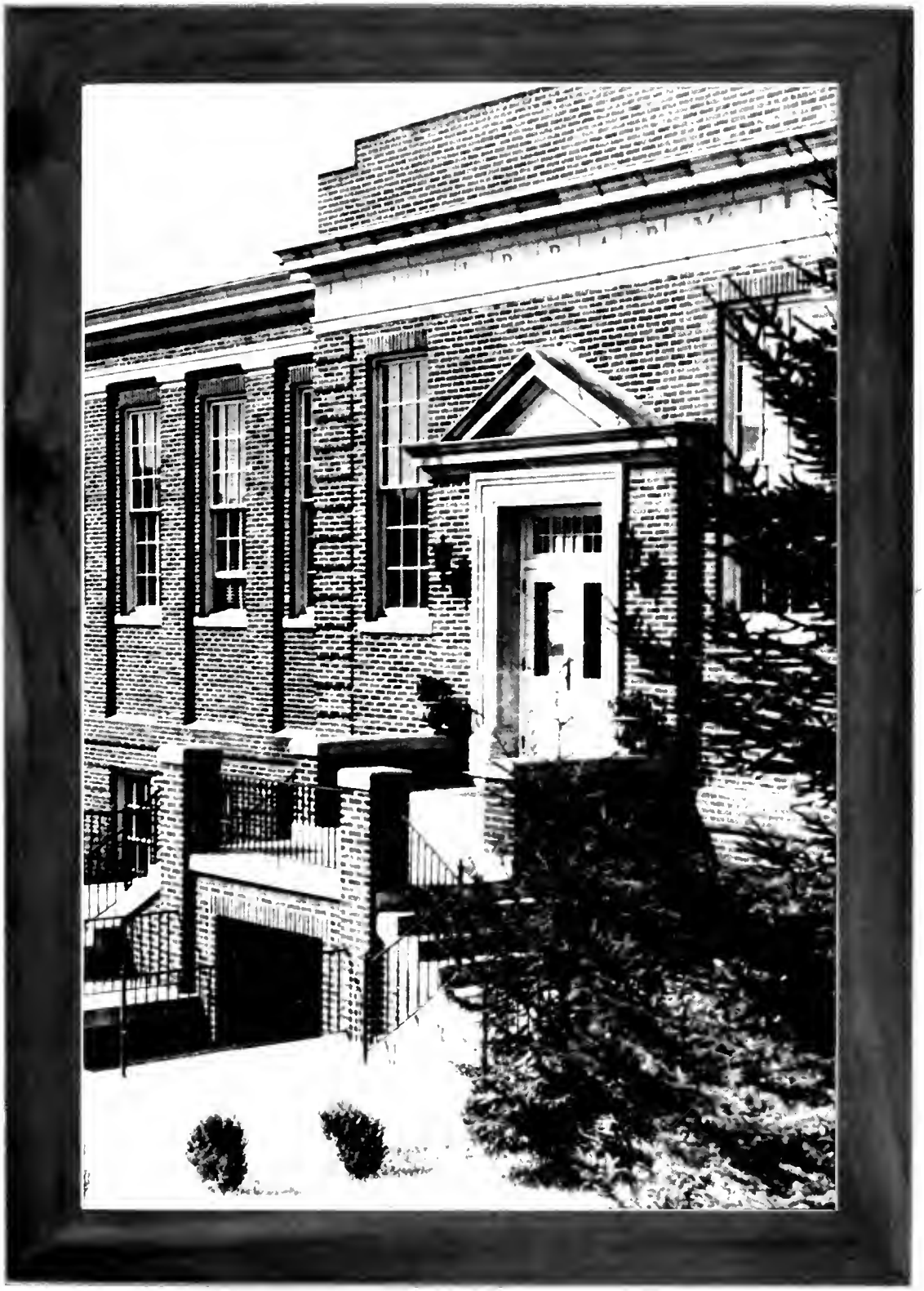

Library

The Columns

FACULTY

Books to read, papers to grade, and
FIRE *for Coffee, to keep awake . . .*

B. B. Dougherty

B. S., PH. B., D. LITT., D. ED.

PRESIDENT

J. D. RANKIN
A.B., A.M., S.T.D.
Dean—English

HERMAN R. EGGERS
A.B., A.M.
Education

J. M. DOWNUM
A.B.
Registrar

CHAPELL WILSON
A.B., A.M.
Director Demonstration Schools

WILEY SMITH
A.B., M.A., Ph.D.
Psychology

ZED H. BURNS
B.S., M.S., D.Ed.
Education

VAN HINSON
A.B., M.Ed.
Education

E. S. CHRISTENBURY
A.B., M.A.
Principal High School, Education

JOHN HOWELL
B.S.
Principal—Elementary School

MYRTLE BRANDON
B.S., M.A.
Elementary Education

H. B. HEFLIN
A.B., M.A.
Education

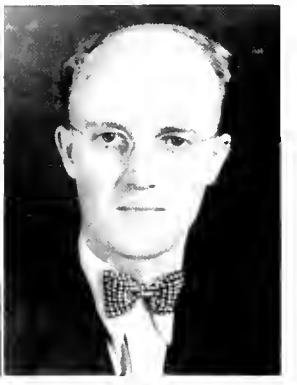

KELLY G. MILES
B.S., M.S.
Education

DOROTHY MILLER
A.B., M.A.
Education

LEE F. REYNOLDS
B.S., M.A.
Education

MRS. J. EDWIN RIVERS
A.B., M.A.
Education

RUTH ROBINSON
A.B., M.A.
Primary Education

W. AMOS ABRAMS
A.B., A.M., Ph.D.
English

GRAYDON P. EGGERS
B.A., A.M., Ph.D.
English

A. J. GREENE
English

METTA SWAIN HUFF
A.B., M.A.
English

S. P. COLEHOUR, JR.
A.B., A.M.
English

GORDON NASH
A.B.
Music

HOMER K. COMPTON
B.M. (deceased)
Voice

VIRGINIA WARY
B.M.
Music

ANTONIUS ANTONAKOS
B.S., M.S.
Physics

MAUDE EOLA CATHCART
B.S., M.A.
Biology

A. R. SMITH
A.B., A.M.
Chemistry

IDA BELLE LEDBETTER
A.B., M.A.
Biology

MRS. EMMA H. MOORE
Librarian

LEONARD EURY
A.B., B.S. in L.S.
Librarian

ALLIE AUSTIN
B.S.
Librarian

LOUISE MOORE
Library Science

Best Wishes
J. C. Yoder.

JOSEPH A. WILLIAMS
A.B., M.A.
Geography

JULIAN C. YODER
B.S., M.A.
Geography

J. T. C. WRIGHT
A.B., A.M., Ph.D.
Mathematics

STARR N. STACY
A.B., M.A.
Mathematics—Geography

D. J. WHITENER
A.B., M.A., Ph.D.
History and Government

J. HAROLD WOLFF
A.B., A.M., Ph.D.
History and Sociology

W. M. GRUBBS
B.A., M.A.
Economics and Government

VANCE HOWELL
B.A., A.M.
History

I. F. WARMAN
B.S., A.M., B.D., D.D.
History

GEORGE L. SAWYER
A.B., M.A.
History

ALJI TASHIRO
B.S. in L.A.
Landscape Architect
History

GENE WIKE
B.S.
Publicity Director
History

EUGENE L. GARBEE
B.S., M.A.
Physical Education

ROBERT W. WATKINS
A.B., M.A.
Physical Education

THURSA STEED
B.S., M.A.
Physical Education

CLEON HAYNES
A.B., M.S.
Physical Education

KENNETH W. IVERSEN
B.S., M.A.
Physical Education

FLUCIE STEWART
A.B.
Athletic Director

PIERCE O. BREWER
A.B.
Coach—Football

VIRGINIA DARE STROTHER
B.S.
Biology

GLADA B. WALKER
A.B., M.A.
Art

MRS. CULLEN JOHNSON
B.S.
Art

LUCY BROCK
A.B., M.S.
Home Economics

CARRIE S. SMITH
B.A., M.A.
Supervisor of Reading

BANARD DOUGHERTY
B.S.
Business Manager

MRS. VAN HINSON
A.B., A.M.
French

MRS. GRAYDON P. EGGERS
B.S.
Secretary to Dean

MARY WILLIAMS
B.S.
Secretary to Business Manager

MRS. LILLIE B HARDIN
Matron—New Dormitory

MISS JENNIE TODD
B.S.
Supervisor of Women
Penmanship

MRS. VIOLA ODELL
Matron—Lovill Hall

CLINE BRAY
B.S
Building Superintendent

Best of wishes,
Cline

TINA H. GREER
Secretary

CHLOE GREER
Secretary

MRS. D. C. REDMOND
Secretary to Registrar

MISS BERDINE CHARTIER
Dietitian—Supervisor of
Cafeteria

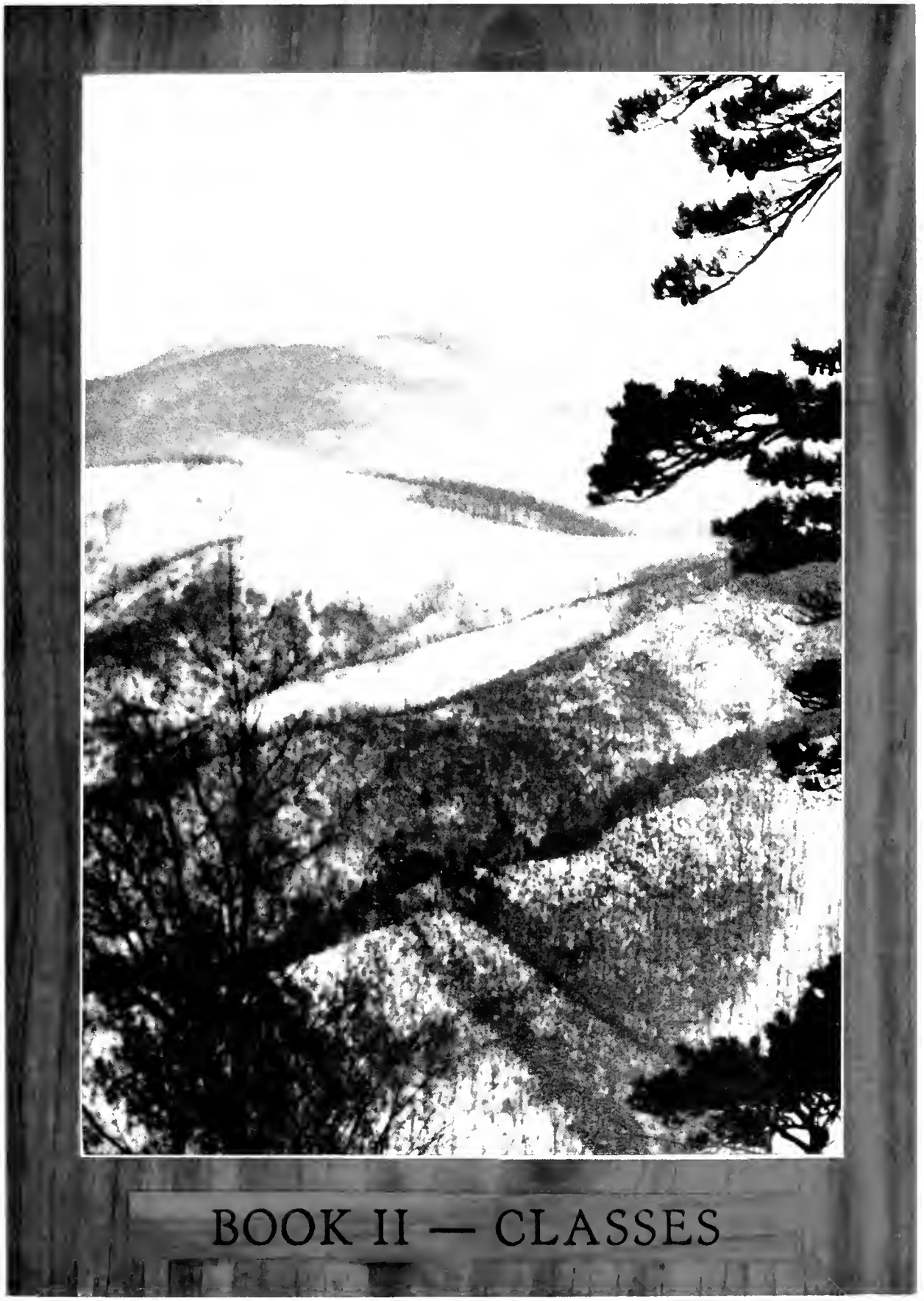

BOOK II — CLASSES

SENIORS

Presenting the towering oak, possessing the strength and wisdom of maturity, facing fearlessly all the winds that blow . . .

SENIOR CLASS OFFICERS

GEORGE POWELL
President

ANNETTE BLANTON
Secretary

JOSEPHINE ROBINSON
Vice-President

CULVER DALE
Treasurer

Miss Ruth Suggs

Sponsor for the Senior Class

EVELYN JEANETTE ADAMS
CONOVER, N. C.

Primary Education

Asheville Teachers College (1, 2); *Appalachian* (3, 4); Phila Retian Literary Society (3, 4), President (4); Home Economics Club (3, 4), Vice President (4), Reporter (4); B. Y. P. U. (3, 4), Group Captain (4); Campfire Girls (4); White Hall Club (3, 4).

WM. FRED ADDERHOLDT
HUDSON, N. C.

Science and Mathematics

Alpha Lambda Sigma (2, 3, 4); Lutheran Students Association (1, 2, 3); Y. M. C. A. (3).

GUS ANTONAKOS
HIGH POINT, N. C.

Mathematics and Science

Playcrafters (1, 2, 3, 4), Master Craftsman (2), Technician (2, 3, 4); Physics Assistant (2, 3, 4).

GENEVA ARMSTRONG
MOUNT AIRY, N. C.

Grammar Grade Education

Campbell College (1, 2), *Appalachian* (3, 4), Vestonian Literary Society (4); B. S. U. Council (4), B. Y. P. U. (3, 4), A. P. U. President (4); Y. W. C. A. Cabinet (4), Junior Ministerial Alliance (3, 4), Secretary (3), President (4); Lovill Club (3, 4).

MRS. GRANT D. ASHLEY
BOONE, N. C.

English, History, and French

Playcrafters (3, 4); Thalian Literary Society (1, 2); Le Cercle Français (4); Methodist Club (1); Lovill Club (1); New Dormitory Club (2).

DAISY AUSTIN
BOONE, N. C.

Grammar Grade Education

BEULAH BAIRD
VALLE CRUCIS, N. C.

Grammar Grade Education

DORIS BANDY
LINCOLNTON, N. C.

Grammar Grade Education

Y. W. C. A. (2, 3, 4); Cabinet (2, 3, 4); Playcrafters (3, 4); Dynician Literary Society (2, 3, 4); Pianist (2, 4), Secretary (4); RHODODENDRON Staff (4); Methodist Club (2, 3, 4), Vice-President (4); White Hall Club (2); New Dormitory Club (3, 4); Junior Ministerial Alliance (3).

CAROL BANNER
NEWLAND, N. C.

Grammar Grade Education

Lees McRae College (1, 2); *Appalachian* (3, 4); Dynician Literary Society (4); Playcrafters (4); Methodist Club (4); White Hall Club (4).

MADGE BEAM
CHERRYVILLE, N. C.

Primary Education

Dynician Literary Society (1, 2, 3, 4); Playcrafters (4); L. S. A. (1, 2); Y. W. C. A. (1, 4); White Hall Club (1, 2, 3, 4).

DR. W AMOS ABRAMS
Faculty Adviser

NANCY L. BEAM
SHELBY, N. C.

Primary Education

Asheville Teachers College (1, 2). *Appalachian* (3, 4); Thalian Literary Society (4); B. Y. P. U. (4); Campfire Girls (4); Cleveland County Club (4).

ANNE BEARD
HUNTERSVILLE, N. C.

Primary Education

Thalian Literary Society (1, 2, 3, 4); Home Economics Club (3, 4); Playcrafters (3); Y. W. C. A. (1, 4); Presbyterian Club (2, 3); Treasurer (3); White Hall Club (1); New Dormitory Club (2, 3, 4).

LILLIAN ALMA BECK
LEXINGTON, N. C.

Primary Education

Dymcian Literary Society (1, 2, 3, 4); Critic (4); Playcrafters (1, 2); White Hall Club (1); New Dormitory Club (2, 3, 4); Y. W. C. A. (3, 4); Lutheran Students Association (3, 4).

MARY ELIZABETH BENBOW
OAK RIDGE, N. C.

Primary Education

Guilford College (1, 2); *Appalachian* (3, 4); Playcrafters (3, 4); Thalian Literary Society (3, 4); New Dormitory Club (3, 4).

FLOY BENFIELD
LENOIR, N. C.

Grammar Grade Education

Mars Hill College (1, 2); *Appalachian* (3, 4); Thalian Literary Society (4).

AMOS BEST
BESSEMER CITY, N. C.

Mathematics and History

Alpha Sigma Gamma (1, 2); Gaston County Club (2, 3).

EDDIE BINGHAM
BOONE, N. C.

English and History

Playcrafters (4); Physical Education Major Club (1); Epworth League (1, 2, 3, 4).

MARY BINGHAM
BOONE, N. C.

English and History

Junior Ministerial Alliance (3).

ROUTH DIXON
Best Athlete (Woman)

MARY ANNETTE BLANTON
LATTIMORE, N. C.

Grammar Grade Education

Boiling Springs College (1, 2); *Appalachian* (3, 4); Y. W. C. A. (3, 4), Cabinet (4); Playcrafters (3, 4); Dymician Literary Society (4); Class Secretary (4); Student Council (4); May Court (3), Attendant; B. S. U. Council (3, 4); Glee Club (3); A Capella Choir (4); B. T. U. (3, 4); Intramural Athletics; Lovill Club (3); White Hall Club (4).

MRS. BLANCHE C. BLUE
WEST JEFFERSON, N. C.

History and English

George Washington University (1); San Diego State College (2); *Appalachian* (3, 4); Dymician Literary Society (3, 4); Playcrafters (4); Lovill Club (3).

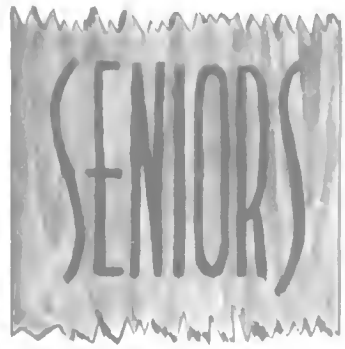

FRANCES BODENHAMER
WINSTON SALEM, N. C.

Grammar Grade Education

Dymelian Literary Society (2, 3, 4); Y. W. C. A. (1, 2, 3, 4); Campfire Girls (4); Methodist Club, White Hall Club (4); New Dormitory Club (2, 3, 4).

MRS. JENNIE M. BOGER
CONCORD, N. C.

Grammar Grade Education

KATHRYN BRACEY
ROWLAND, N. C.

Grammar Grade Education

Dymelian Literary Society (1, 2, 3, 4), Treasurer (4), Censor (4); Y. W. C. A. (2, 3, 4), Senior Cabinet (4); *Appalachian* Staff (4); Presbyterian Club (3, 4), Secretary (4); Playcrafters (3); Lovill Club (1); New Dormitory Club (2, 3, 4); Campfire Girls (4); Junior Ministerial Alliance (3, 4), Secretary (4).

H. MARSHALL BRADY
ORLANDO, FLA.

History and English

University of Florida (1, 2, 3); Orchestra (1, 2); R. O. T. C.; *Appalachian* (4); Orchestra (4); Alpha Lambda Sigma (4).

RUBY BRANNON
MILL SPRINGS, N. C.

History and Physical Education

Boiling Springs College (1, 2); *Appalachian* (3, 4); Basketball (3, 4); Intramural Athletics (4); White Hall Club (3, 4).

VIRGINIA BRYANT
BOONE, N. C.

English, History, and French

Playcrafters (4); Le Cercle Français (4).

JEAN LOUISE BUCHANAN
MARION, N. C.

Primary Education

Y. W. C. A. (1, 2, 3, 4); May Court (2), Maid of Honor; Lovill Club (1, 2, 3), Miss Lovill (2); B. S. U. Council (2); Dynician Literary Society (1, 2, 3, 4).

GOLDEN T. BUCKLAND
LANARK, WEST VA.

Science, Mathematics, and History

Beckley College (1, 2); *Appalachian* (3, 4); Managing Editor the RHODODENDRON (4); National Economics Club (4), Vice-President (4); Scouters Training Corps (3, 4), Patrol Leader (4); Y. M. C. A. (3, 4); *Appalachian* Staff (4); Mathematics Club (4); Alpha Lambda Sigma (3, 4), Secretary (3), Vice-President (4); Playcrafters (3, 4); Junior Marshal; I. R. C. (4).

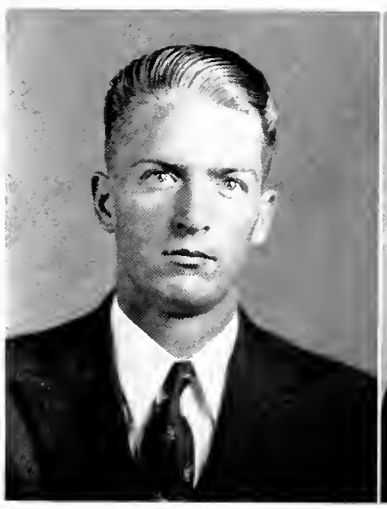

CLIFTON BUMGARNER
CROSSNORE, N. C.

History and English

Alpha Lambda Sigma (1); Intramural Boxing (3, 4).

LEOLA CAGLE
CARTHAGE, N. C.

English and History

EARL SMITH

Best Athlete (Man)

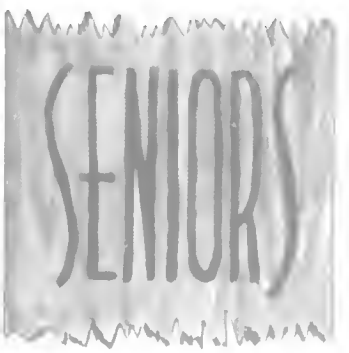

VIOLA CAGLE
CARTHAGE, N. C.
English and History

FLOY R. CANNON
VILAS, N. C.
Grammar Grade Education
Public School Teacher; Ten Years.

LAURA ELLEN CARSON
RUTHERFORDTON, N. C.
Primary Education

Playcrafters (1, 2, 3, 4); Thalian Literary Society (1, 2, 3, 4); Forensic Club (3); B. S. U. Council (1); Le Cercle Français (1, 2); Lovill Club (1, 2, 3).

PEARL CHATHAM
KANNAPOLIS, N. C.
Grammar Grade Education

Mars Hill College (1, 2); *Appalachian* (3); Thalian Literary Society (4).

L. H. CHURCH
WILKESBORO, N. C.
Grammar Grade Education

Junior Ministerial Alliance, President (4); B. Y. P. U., President (4); Y. M. C. A. (4); Alpha Lambda Sigma (4); Forensic Club (4); Playcrafters (2, 4); Glee Club (1, 2); Wilkes County Club (1, 2).

WAYNE C. CHURCH
WILKESBORO, N. C.
Mathematics and Science

Alpha Lambda Sigma, President (4); Y. M. C. A., Vice-President (4); B. S. U., Treasurer (4); Scouters Training Corps (2, 3, 4); Patrol Leader (4); RHODODENDRON Staff (4); Playcrafters, Master of Properties (4); Glee Club (3); Forensic Club (3); B. Y. P. U., President (3).

MILDRED COBLE
GREENSBORO, N. C.

Primary Education

Guilford College (1, 2, 3); Basketball (1, 2, 3); Hockey (1, 2, 3); A Capella Choir (1, 2, 3); Tennis (3); Dramatic Club (1, 2, 3), Council (3); Fine Arts Club (1, 2, 3); *Appalachian* (4); Thalian Literary Society (4); Y. W. C. A. (4); Playcrafters (4).

ANNA BELLE COFFEY
BOONE, N. C.

Primary Education

Appalachian Staff, Columnist (4); Playcrafters (3, 4); Thalian Literary Society; White Hall Club (1, 2, 3, 4); L. S. A. A. (1, 2, 3, 4), President (2), Secretary (1), Vice-President (4).

MARTIN COLE
SALISBURY, N. C.

Mathematics and Physical Education

Alpha Sigma Gamma (2, 4), Secretary (4); Playcrafters (4); Mathematics Club (4); Boxing (3); Wrestling (2); Football (2); Intramural Athletics (2, 3, 4).

MARGARET E. COLLIER
LIBERTY, N. C.

English and French

Thalian Literary Society (1, 2, 3, 4); Le Cercle Français (1, 2, 3, 4); Lovill Club (1, 2, 3, 4), Vice-President (4); Y. W. C. A. (1, 2); Archery Club (3).

LOUISE YORK
Most Cultured Woman

ADA COX
JEFFERSON, N. C.

Grammar Grade Education

Phila Retian Literary Society (1, 2); Ashe County Club (1, 2); Y. W. C. A. (1, 2).

RUTH COX
NEWDALE, N. C.

Primary Education

Lees McRae College (1); Appalachian (2, 3, 4).

HAZEL MAE CRAFT
WINSTON SALEM, N. C.

Grammar Grade Education

Thalian Literary Society (1, 2, 3, 4); Playcrafters (3, 4); White Hall Club (1); New Dormitory Club (2, 3); Y. W. C. A. (1, 2, 3).

WILBUR R. CRAFT
CHERRYVILLE, N. C.

History and Mathematics

Football (1, 3); Wrestling (2, 3, 4); Intramural Athletics (1, 2, 3, 4).

W. R. CURLEE
MARSHVILLE, N. C.

Science and History

Wingate College (1, 2); Gladstone Literary Society (1, 2); Baseball Manager (1); *Appalachian* (3, 4); Playcrafters (4); Y. M. C. A. (4).

CULVER DALE
SPRUCE PINE, N. C.

Mathematics and History

Alpha Sigma Gamma (1, 2, 3, 4), President (4); Boxing Manager (3, 4); Forensic Club (3); Playcrafters (1, 3, 4); Class Treasurer (4); Math Club (4); Intramurals (3, 4); "A" Club (4).

BURRIS DAY
RONDA, N. C.
Grammar Grade Education
Tennessee Wesleyan (1, 2).

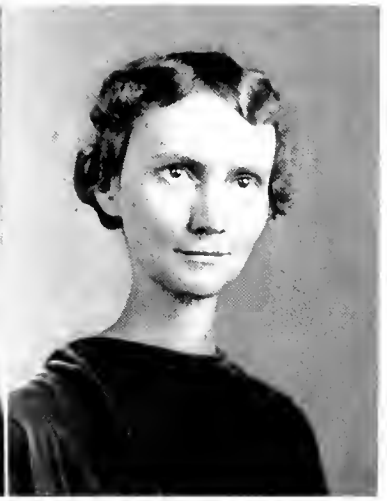

IOLA LEE DAY
ROUGEMONT, N. C.
Grammar Grade Education

THOMAS GRAYBEAL
Most Cultured Man

KATHLEEN DAY
STATESVILLE, N. C.
Grammar Grade Education
Mitchell College (1, 2); *Appalachian* (3, 4); Vernician Literary Society (4), Critic (4); Y. W. C. A. (3, 4); Methodist Club (3, 4); Playcrafters (3, 4); Lovill Club (3, 4); Iredell County Club (4).

MARY WALLINE DECK
BESSEMER CITY, N. C.
Primary Education
Phila Retian Literary Society (1, 2, 3, 4), Program Committee (3, 4); Presbyterian Club (1, 2); Lovill Club (1); White Hall Club (2); New Dormitory Club (3, 4); Gaston County Club (2, 3), Secretary (3).

MARY LOU DEDMON
SHELBY, N. C.

English and History

Thalian Literary Society (1, 2, 3, 4), Secretary (3), Vice-President (3), Representative (4); B. S. U. Council (1, 2, 3, 4); Y. W. C. A. (1, 2, 3, 4); White Hall Club (1); New Dormitory Club (2, 3, 4); Playcratters (1, 2, 3, 4), Program Chairman (4); Le Cercle Français (2).

KYLE DICKSON
SILAS CREEK, N. C.

English and History

Business Manager, *The Appalachian* (4), Assistant (3); Playcratters (1, 2, 3, 4), President (4), Vice-President (3); Alpha Sigma Gamma (1, 2, 3, 4), President (4); *Appalachian* Forensic Club (2, 3, 4), President (4); Sophomore Class President; Varsity Debater (3, 4); Alpha Tau Kappa (4).

ROUTH P. DIXON
ROCKY MOUNT, N. C.

Physical Education and Mathematics

Basketball, Varsity (1, 2, 3, 4); Physical Education Major Club (1, 2, 3, 4), Vice-President (2), President (4); Thalian Literary Society (1, 2, 3, 4), Secretary (3); "A" Club (2, 3, 4); White Hall Club (1, 2); Volley Ball, Varsity (1, 2, 3, 4); Hockey, Varsity (2, 3); Soft Ball, Varsity (4).

SARA DOGGETT
SHELBY, N. C.

Primary Education

Dymcian Literary Society (4); Y. W. C. A. (4), Lovill Club (4), President (4), New Dormitory Club (2, 3); Cleveland County Club (1, 4); B. Y. P. U. (3, 4).

HILDA LAKER
CHERRYVILLE, N. C.

English and History

Phila Retian Literary Society (1, 2, 3, 4), Secretary (3), Representative (3, 4); Y. W. C. A. (2); Methodist Club, Secretary (3); White Hall Club (1, 2, 3), Vice-President (2); Lincoln County Club (1).

BLANCHE BERNICE ECHERD
CHARLOTTE, N. C.

Mathematics and English

Queens Chicora College (1, 2, 3); *Appalachian* (4); Thalian Literary Society (4); Math Club (4); Lutheran Students Association (4), President (4); Y. W. C. A. (4).

SUE EUDY
ALBEMARLE, N. C.
Primary Education

Boiling Springs (1); *Appalachian* (2, 3, 4); Phila Retian Literary Society (2); Y. W. C. A. (2); Methodist Club (4); Lovill Club (2); New Dormitory Club (4); Archery Club (4).

LOUISE EURY
BESSEMER CITY, N. C.
Primary Education

A Capella Choir (4).

HOWARD KISER
Most Dependable

MELVIN FAIRLEY
GULFPORT, MISS.
Physical Education and History

The "A" Club (1, 2, 3, 4), Secretary (3), President (4); Varsity Football (1, 2, 3, 4); Track (1); Wrestling (1); Basketball Manager (4); Intramurals (1, 2, 3); A. H. S. A. Official (3).

EVELYN FARMER
YANCEYVILLE, N. C.
Grammar Grade Education

East Carolina Teachers College (3); *Appalachian* (1, 2, 4); White Hall Club (1); New Dormitory Club (2, 4); Phila Retian Literary Society (1, 2, 4).

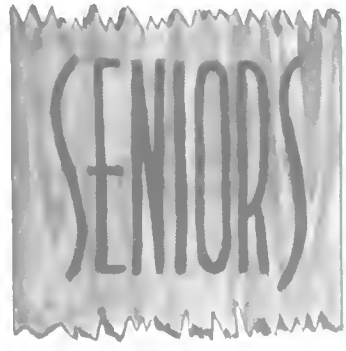

BRUCE EARTHING
BOONE, N. C.

Grammar Grade Education

Intramural Soccer, B. Y. P. U.

RENA MAE EARTHING
BOONE, N. C.

Primary Education

Phila Retian Literary Society (4), Playcrafters (2); B. Y. P. U., President (2).

WHEELER EARTHING
VALLE CRUCIS, N. C.

History, English, and French

Editor in-chief, *The Appalachian* (4), Associate Editor (3); President, Y. M. C. A. (3); President, National Economics Club (3); Vice-President, International Relations Club (4); Secretary, Alpha Lambda Sigma (4); Student Council (4); Vice-President of Class (1); *Who's Who* Among Students in American Universities and Colleges (4).

CYRUS LAW
MILLERS CREEK, N. C.

Mathematics and Science

Lincoln Memorial University (1); *Appalachian* (2, 3, 4); Alpha Lambda Sigma (4); Y. M. C. A. (2); B. Y. P. U. (2, 3, 4); Scouters Training Corps (3, 4); Math Club (4).

LUDELL FORMYDUVAL
HALLSBORO, N. C.

Physical Ed., English, History

Y. W. C. A. Cabinet (1, 3, 4); Dynamean Lit. Soc. (1, 2, 3, 4), President (4), May Court (1, 4), Attendant (1), Queen of May (4); B. S. U. Council (1, 2, 3); Physical Ed. Major Club (1, 2, 3, 4), V-President (4); Rhododendron Staff (4); Basketball Manager (3, 4); "A" Club (2, 3, 4); Volley Ball, Varsity (2, 3, 4); Hockey, Varsity (2, 3, 4); A. H. S. A. Official.

IRENE GRIMSLEY FORT
BOONE, N. C.

History and Science

COLONEL FRANCIS
CRUMPLER, N. C.

History and Physical Education

Alpha Sigma Gamma (4); Ashe County Club (2, 3); Intramural Basketball (2, 3, 4); Soccer Team (4); Intramural Athletics (2, 3, 4).

CLEO FRYE
CATAWBA, N. C.

English and French

Le Cercle Français (1, 2, 3, 4); Vernician Literary Society (4); Playcrafters (4).

MARTHA RITCHIE
Best Dressed Woman

BEULAH FUNDERBURK
MONROE, N. C.

Grammar Grade Education

Dynician Literary Society (1, 2, 3, 4); Y. W. C. A. Choir (1, 4); Junior Ministerial Alliance (3); Home Economics Club (4); Vice-President (4); B. T. U. (3, 4); Lovill Club (1); White Hall Club (2); New Dormitory Club (3, 4).

W. THOMAS GRAYBEAL
LANSING, N. C.

Science and Mathematics

Editor-in-Chief, THE 1939 RHODODENDRON; *Who's Who* Among Students in American Universities and Colleges (4); Student Council (4); Scouters Training Corps (3, 4), Assistant Scoutmaster (3, 4); Y. M. C. A. President (3); Alpha Lambda Sigma (2, 3, 4), President (3); Math Club (4); N. E. C. (3, 4), President (4); *Appalachian* Staff (3).

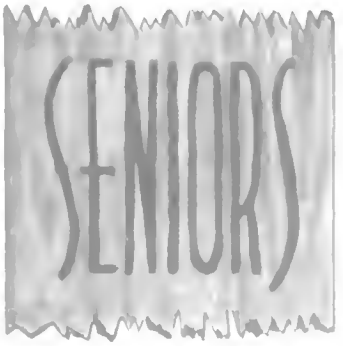

HOYLE GREENE
NEW LONDON, N. C.

Mathematics and History

PAUL GREENE
SHELBY, N. C.

Mathematics and French

Boiling Springs College (1, 2); *Appalachian* (3, 4); Le Cercle Français (3, 4), Treasurer (4); Cleveland County Club (4), President (4); Mathematics Club (4); Alpha Lambda Sigma (3, 4), Assistant Secretary (4), Critic (4); Intramural Athletics (3, 4).

TOM HAIGWOOD, JR.
NORTH WILKESBORO, N. C.

Science and Mathematics

Lees McRae College (1, 2); North Carolina State College (3); *Appalachian* (4); Y. M. C. A. (4); Mathematics Club (4).

WILLIAM HALYBURTON
STONY POINT, N. C.

History and Physical Education

Football (1, 2); Soccer (3, 4); Basketball (1, 2, 3); Baseball (1, 3, 4); Tennis Manager (3, 4); Intramural Wrestling (1, 2, 3, 4); Boxing (1, 2); Delta Phi Sigma (2, 4), Vice President (4).

COLON C. HANCOCK
BEAR CREEK, N. C.

Mathematics and Science

MURRIEL HARMON
BOONE, N. C.

Grammar Grade Education

Presbyterian Club (1); Honor Teaching (2).

MILDRED HARRELL
PEPPERS, N. C.

Grammar Grade Education

Y. W. C. A.; Thalian Literary Society; Junior Ministerial Alliance (4), Vice-President (4); Presbyterian Club (4), President (4).

MARTHA WILSON HARRILL
RUTHERFORDTON, N. C.

Primary Education

Y. W. C. A. (2, 3, 4), President (4); Thalian Literary Society (1, 2, 3, 4), Treasurer (3); Playcrafters (1, 2, 3, 4); B. S. U. Council (3, 4); May Court Attendant (4); New Dormitory Club (2, 3), Vice-President (2); RHODODENDRON Staff (4); Forensic Club (3).

STANLEY HARRIS
SHERWOOD, N. C.

History and Mathematics

Mars Hill College (1); *Appalachian* (2, 3, 4); International Relations Club (3, 4); Intramural Athletics (3, 4).

BRUCE HARRISON
CHICAGO, ILL.

English and History

JACK POTEAT
Best Groomed Man

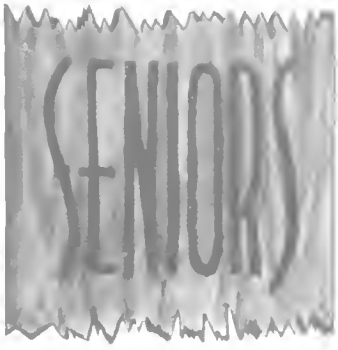

LOUIS HARTLEY
VALLE CRUCIS, N. C.

Grammar Grade Education

Assistant in English (2, 3, 4); National Economics Club (4); Rhododendron Staff (4); *Appalachian* Staff (4).

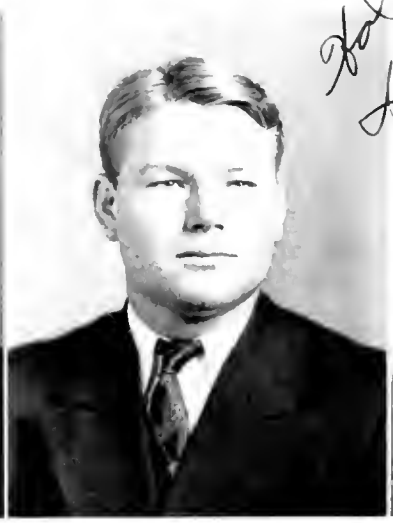

JAMES CONNOR HAWKINS
THOMASVILLE, N. C.

Mathematics and History

Campbell Junior College (1); *Appalachian* (2, 3, 4); Football (2, 3, 4), All North State (4); "A" Club (3, 4), Treasurer (4); Mathematics Club (4), President (4); Glee Club (2, 3); A Capella Choir (4); Intramural Wrestling (3); B. S. U. Council (3).

BANKS HEALNER
LINCOLNTON, N. C.

Grammar Grade Education

Y. M. C. A. (1, 2, 3, 4), Secretary (3); Alpha Lambda Sigma (1, 2, 3, 4), Secretary (3); Lincoln County Club (1).

ROBERT STEVENSON HILL
STATESVILLE, N. C.

Science and Physical Education

Davidson College (1, 2, 3); Y. M. C. A. (1, 2, 3); R. O. T. C. (1, 2), *Appalachian* (4); Y. M. C. A. (4), Chairman of Program Committee (4); Alpha Lambda Sigma (4); Iredell County Club (4); Scouters Training Corps (4).

EVA JONES HOPKINS
CHINA GROVE, N. C.

Primary Education

Y. W. C. A. (1, 2, 4); B. Y. P. U. (1, 2, 3, 4); White Hall Club (4); New Dormitory Club (2, 3, 4); Thalian Literary Society (1, 2, 3, 4); Intramural Basketball and Volley Ball (1, 2, 3, 4).

STEPHEN HOUSER
BESSEMER CITY, N. C.

Mathematics and Science

Treasurer of Freshman Class; Alpha Sigma Gamma; Intramural Athletics; Playcrafters (1); Wrestling (3).

PHIL HUDSON
BILOXI, MISS.

GLENN HULL
CHERRYVILLE, N. C.

History and Physical Education

Basketball (2, 3, 4); Delta Phi Sigma (1, 2, 3, 4); Soccer (4); "A" Club (3, 4).

LETTA MILLS
Most Friendly Woman

T. B. HUNEYCUTT, JR.
GRANITE QUARRY, N. C.

English and French

Glee Club (1, 2, 3), Secretary (2); A Capella Choir (4), President (4); Playcrafters (1, 2, 3, 4); *Playbill* Staff (3, 4), Editor-in-Chief (4); Alpha Sigma Gamma (1, 2); Cheerleader (2, 3, 4).

LUCILLE ICARD
GRANITE FALLS, N. C.

Grammar Grade Education

Vernician Literary Society (1, 2, 3, 4), Censor (2), Pianist (4), Corresponding Secretary (4); Playcrafters (3, 4); Lovill Club (1, 2); Methodist Club (4); Intramural Basketball (3, 4); Intramural Volley Ball (2, 3, 4).

JAMES P. INGRAM, JR
STATESVILLE, N. C.

History and Physical Education

Football Manager (1, 2); Wrestling Manager (1, 2, 3); Delta Phi Sigma (4), Secretary (4); "A" Club (4); Intramural Soccer (4); Intramural Wrestling (3, 4); Iredell County Club (4), Secretary (4).

HESSIE JAYNES
LENOIR, N. C.

English and History

Vermelian Literary Society (1, 2, 3, 4), Chorister (2, 3), Program Chairman (3); Glee Club (3); A Capella Choir (4); B. Y. P. U. (2, 3, 4); Forensic Club (3); Intercollegiate Debating (3); Y. W. C. A. Choir (2, 3, 4); Intramural Athletics (1, 2, 3); Lovill Club (1, 2, 3); Student Assistant, Library and Library-Science (1, 2, 3, 4).

WYLMOTH JENKINS
LENOIR, N. C.

Primary Education

Playcrafters; Home Economics Club.

MRS. AMY H. JOHNSON
SHERWOOD, N. C.

Grammar Grade Education

BEN S. JOHNSON
MILLER'S CREEK, N. C.

History and English

Lincoln Memorial University (1, 2); International Relations Club; Y. M. C. A.; Current Events Club; *Appalachian* (3, 4); Wilkes County Club (3).

ELIZABETH JONES
FURCHES, N. C.

Grammar Grade Education

Thalian Literary Society (1, 2, 3, 4); Playcrafters (1, 2, 3, 4); Forensic Club (3); B. T. U. (1, 2, 3, 4); Y. W. C. A. (1, 2, 3, 4); Junior Ministerial Alliance (2, 3).

RUBY KILPATRICK
CONCORD, N. C.

English and History

Playcrafters (4); A Capella Choir (4); Thalian Literary Society (3, 4).

ALENE KING
PINNACLE, N. C.

Primary Education

Thalian Literary Society (1, 2, 3, 4); Home Economics Club (2, 3); Basketball (1, 2, 3, 4); Girls "A" Club (2, 3, 4); New Dormitory Club (2, 3, 4); White Hall Club (1); Y. W. C. A. (2, 4); Methodist Club (2); Intramural Volley Ball (1, 2, 3).

J. C. HAWKINS
Most Friendly Man

ALICE KING
BURLINGTON, N. C.

Primary Education

Dynician Literary Society (1, 2, 3, 4); White Hall Club (1, 2); New Dormitory Club (4).

WADE H. KINLAW, JR.
LUMBERTON, N. C.

History and English

Presbyterian Junior College (1, 2); *Appalachian* (3, 4); Eastern Carolina Club (3).

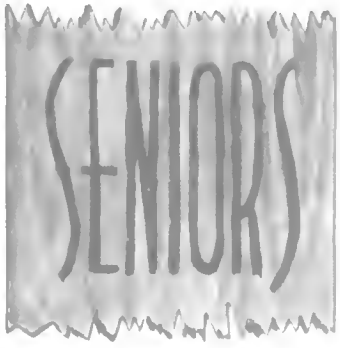

LOUISE KIRKMAN
BOONE, N. C.

HOWARD M. KISER
LINCOLNTON, N. C.

Grammar Grade Education

Forensics (4); Playcrafters (4); Y. M. C. A. (1, 4); Alpha Lambda Sigma (4); Gaston County Club (3); Intramural Soccer (4); Intramural Basketball (1, 2, 3, 4).

MABEL KLUTTZ
GOLD HILL, N. C.

Primary Education

Vernician Literary Society (3, 4), Critic (3); B. Y. P. U. (2, 3, 4); L. S. A. (1); Lovill Club (1, 2, 3, 4); Junior Ministerial Alliance (3); Intramural Athletics (1, 2, 3).

MARY KLUTTZ
CONCORD, N. C.

Primary Education

Y. W. C. A. (1, 2); Phila Retian Literary Society (1, 2); Methodist Club (1, 2, 4); Intramural Athletics (4); Lovill Club (1, 2); New Dormitory Club (4); Archery Club (4).

ELIZABETH KNIGHT
ROCKY MOUNT, N. C.

Primary Education

MARGARET H. KNOTT
OXFORD, N. C.

Physical Education and French

College of William and Mary (1); *Appalachian* (2, 3, 4); Physical Education Club (2, 3, 4); Secretary (4); Basketball Squad (3, 4); Volley Ball, Varsity (3, 4); Hockey, Varsity (2, 3); Soft Ball, Varsity (4); A. H. S. A. Official (3); Lovill Club (2); New Dormitory Club (3, 4).

REID LANEY
HILDEBRAN, N. C.
Science and History

FRANCES LATHAN
MONROE, N. C.
Primary Education

Thalian Literary Society (1, 2, 3, 4), Treasurer (2); New Dormitory Club (2, 3, 4); White Hall Club (1); Y. W. C. A. (2, 4); Methodist Club (1, 2); Intramural Basketball (1, 2).

HELEN SMITH
Cutest Girl

LOUISE LEONARD
ALBEMARLE, N. C.
English, French, and History

Who's Who Among Students in American Universities and Colleges, 1939; I. R. C. (2, 3, 4), Corresponding Secretary (4); RHODODENDRON Staff (3, 4); Thalian Literary Society (1, 2, 3, 4), President (4); Y. W. C. A. (1, 2); May Court Attendant (2); Junior Marshal; N. E. C. (3, 4); Le Cercle Français (1, 2, 3, 4).

WILLIAM LINDSAY
YORK, S. C.
History and English

Baseball (1); Wrestling (2); Alpha Sigma Gamma (1); President of Junior Class.

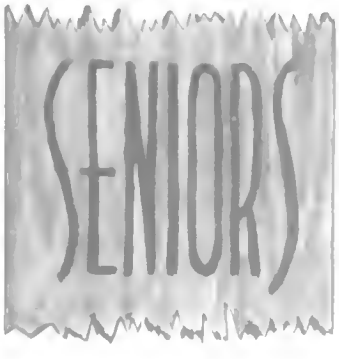

REBECCA TAYLOR LITTLE
GASTONIA, N. C.

Primary Education

A Capella Choir (4); Playcrafters (4); Orator (4).

CLIFFORD LYNN LONG
LEXINGTON, N. C.

English, French, and History

Alpha Sigma Gamma (1, 2, 3, 4), Treasurer (3), Critic (4); Le Cercle Français (1, 2, 3, 4), Treasurer (3); Y. M. C. A. (1, 2, 3, 4); Class Treasurer (3); Playcrafters (1, 2, 3, 4); Davidson County Club (1, 2), President (1); A Capella Choir (4).

LOUISA MAE LOOKABILL
BOONE, N. C.

Primary Education

Lutheran Students Association (4), Vice-President (4).

LUCILLE LOPP
LEXINGTON, N. C.

Grammar Grade Education

Playcrafters (2, 3, 4), Mistress of Properties (3); B. Y. P. U. (3), Union Treasurer (3); Methodist Club (1, 2, 3, 4), Program Chairman (2, 4); Junior Ministerial Alliance (3, 4), Treasurer (4); Y. W. C. A. (2, 3, 4), Choir (3, 4), Student Volunteer (1, 2, 3, 4); Thalian Literary Society (1, 2, 3, 4); White Hall Club (1, 2); New Dormitory Club (3, 4).

OPAL LOWE
LOW GAP, N. C.

French and English

EUGENIA LYNN
STATESVILLE, N. C.

History and English

Mitchell College (1, 2); *Appalachian* (3, 4); Dynician Literary Society (3, 4); Playcrafters (4); Home Economics Club (3, 4); Y. W. C. A. (4); Methodist Club (3); Presbyterian Club (4); White Hall Club (3, 4); Iredell County Club (4).

L. C. MAPLES
VALLE CRUCIS, N. C.
History and English

Monitor of Justice Hall (4); Junior Ministerial Alliance (2), Vice-President (2); Y. M. C. A. (1, 2, 3, 4), Secretary (3), President (4); Alpha Lambda Sigma (1, 2, 3, 4), Secretary (3), President (4); Remedial English Assistant (4).

MILTON MAST
BOONE, N. C.
Primary Education

MELVIN FAIRLEY
Most Handsome Man

MARY C. McCOLLUM
MADISON, N. C.
Primary Education

Thalian Literary Society (1, 2, 3, 4); Y. W. C. A. (4); B. Y. P. U. (2, 3, 4), B. S. U. Council (3, 4); Lovill Club (1, 2, 3, 4); Playcrafters (4).

J. RUSSELL McCOLLUM
MONROE, N. C.
Mathematics and History

Wingate College (1, 2); *Appalachian* (3, 4); Y. M. C. A. (4); Alpha Lambda Sigma (4); Mathematics Club (4).

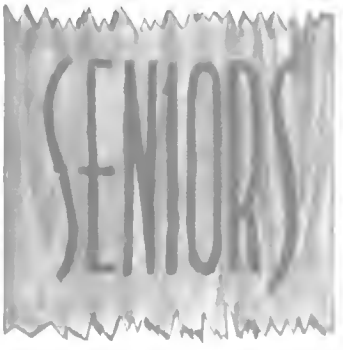

Hal Sue enjoyed sitting with you at the ball games. It was fun! Will see you at the Junior play tonight. Geneva

GLADYS LOUISE McCURDY
CONCORD, N. C.

Primary Education

Y. W. C. A. (1, 3, 4), Cabinet (3, 4), Treasurer (4); Thalian Literary Society (1, 2, 3, 4), Treasurer (3), Recording Secretary (4); Presbyterian Club (3, 4), Vice President (4); May Court (4), Attendant (4); White Hall Club (1, 2); New Dormitory Club (3, 4).

ETHEL VEE McDADE
FOREST CITY, N. C.

Mathematics and Science

Mathematics Club (4); International Relations Club (4); Biology Assistant (3); Playcratters (3); Dynician Literary Society (1, 2, 3, 4); B. S. U. (1, 2, 3, 4); New Dormitory Club (3, 4); White Hall Club (1, 2); Intramurals (1, 2, 3, 4).

GENEVA McMANUS
MIDLAND, N. C.

Grammar Grade Education

Dynician Literary Society (1, 2, 3, 4), Chaplain (2), Vice President (4); B. S. U. (2, 4); B. T. U. (1, 2, 3, 4); Y. W. C. A. (1, 3, 4), Choir (4); Junior Ministerial Alliance (3, 4); Playcrafters (4); Lovill Club (1); White Hall Club (2); New Dormitory Club (3, 4).

DAISY LEE MEACHAM
HAMLET, N. C.

Grammar Grade Education

Thalian Literary Society (1, 2, 3, 4), Playcratters (2, 3), Y. W. C. A. (2, 3, 4); Presbyterian Club (1, 2, 3, 4); Vice President (2), East Carolina Club (1, 2, 3), President (3); White Hall Club (1), New Dormitory Club (2, 3, 4).

MARY LOUISE MELVIN
RALEIGH, N. C.

English and History

Peace Junior College (1, 2), Current Events Club (2); *Appalachian* (3, 4), Thalian Literary Society (3, 4), Y. W. C. A. (4); Junior Ministerial Alliance (3, 4); B. Y. P. U. (3, 4), Lovill Club (3); Playcratters (4).

PAULINE MICHAEL
SOUTHMONT, N. C.

Primary Education

Lovill Club (1, 2, 3); Methodist Club (4); Dynician Literary Society (1, 2, 3, 4); Davidson County Club (2, 3); New Dormitory Club (4).

LOREAN FAY MILLER
BOONE, N. C.

History and English

Campfire Girls (4); Methodist Club (1, 2, 3, 4); Dynician Literary Society (4); Ashe County Club (1, 2); Junior Ministerial Alliance (2, 3).

MARTHA ELIZABETH MILLS
CHARLOTTE, N. C.

English and French

Wingate Junior College (1, 2); *Appalachian* (3, 4); Playcrafters (3, 4); Y. W. C. A. (4); Y. W. C. A. Choir (4); Junior Marshal (3); Methodist Club (4); Le Cercle Français (4); Vernician Literary Club (4); Lovill Club (3, 4).

JOSEPHINE ROBINSON
Most Influential Woman

ETTA MILLS
HUDSON, N. C.

Grammar Grade Education

Vernician Literary Society (1, 2, 3, 4), Treasurer (2); B. Y. P. U. (1, 2, 3, 4); Junior Ministerial Alliance (3, 4), Secretary (4); Creative English Club (2); Lovill Club (1); New Dormitory Club (3, 4); Intramural Athletics (1, 2, 3, 4).

WARREN C. MITCHELL, JR.
APPALACHIA, VA.

Mathematics and History

Symphony Orchestra (1, 2, 3, 4); Band (1, 2, 3, 4); Cara Lomes Orchestra (1, 2, 3); Playcrafters (1, 3).

HARRY ZIMMERMAN MOCK
LEXINGTON, N. C.

History and Mathematics

Mathematics Club (4); Tennis Team (3, 4).

LENNIE MORRIS
NEALSVILLE, N. C.

Primary Education

HERMAN MAXWELL OWENS
CAROLEEN, N. C.

French and History

International Relations Club (2, 3, 4); National Economics Club (4), President (4); *Appalachian* Staff (2, 3, 4); Le Cercle Français (1, 2); Alpha Sigma Gamma (1, 2).

ODESSA PARKS
REIDSVILLE, N. C.

History and French

Phila Rethan Literary Society (1, 2, 3, 4), Treasurer (3); Y. W. C. A. (1, 2, 3, 4); B. Y. P. U. (1); B. S. U. Council (3), Corresponding Secretary (3); Le Cercle Français (1, 2, 3, 4); Home Economics Club (3); Junior Marshal; White Hall Club (1); New Dormitory Club (2, 3, 4); Playcrafters (3).

MAE SUE PEGRAM
GREENSBORO, N. C.

Grammar Grade Education

Guilford College (1); W. C. U. N. C. (2); Cornelian Literary Society (2); *Appalachian* (3, 4); Lovill Club (3, 4); Vernician Literary Society (3, 4); B. Y. P. U. (3).

RACHEL PERKINS
GOLDSBORO, N. C.

Grammar Grade Education

GLENN PERRY
JOY, N. C.

Mathematics and Science

Alpha Sigma Gamma (1, 2, 3, 4), Secretary (3), Vice-President (4); Mathematics Club (4); Scouters Training Corps (2); Intramural Athletics (1, 2, 3, 4).

MRS. VERGIE C. PERRY
BOONE, N. C.

Grammar Grade Education

GEORGE POWELL

Most Influential Man

RICHARD PETERSON
BURNSVILLE, N. C.

Grammar Grade Education

Scouters Training Corps (1, 2), Patrol Leader (2); Alpha Sigma Gamma (2, 3); *Appalachian* Staff (2, 3).

Hal, remember our English classes we had together, best wishes "Pete"

CHRISTINE PEARSON
BESSEMER CITY, N. C.

Primary Education

Asheville Teachers College (1, 2); Erskine College (3); *Appalachian* (4); Vernician Literary Society (4); Junior Ministerial Alliance (4).

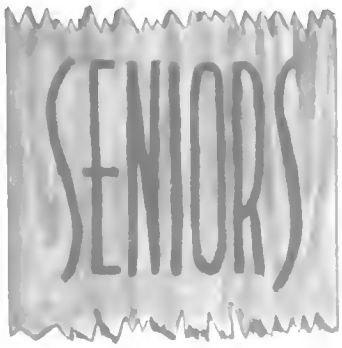

JACK POTEAT
MARION, N. C.

Mathematics and History

Mathematics Club (4); Football (1, 2, 4); Boxing (1, 2, 3); Delta Phi Sigma.

GEORGE P. POWELL
CHARLOTTE, N. C.

Physical Education and History

Student Council (4); Delta Phi Sigma (1, 2, 3, 4), President (4), Secretary (3), Treasurer (3); Basketball (1, 2, 3); Football Manager (1, 2, 3, 4), Senior Manager (4); Supply Manager (2, 3, 4); "A" Club (4); Senior Class President.

EDITH GRACE PRATT
WINSTON-SALEM, N. C.

English and History

Thalian Literary Society (1, 2, 3, 4); May Court (4), Maid of Honor (4); Intramural Athletics (1, 2, 3, 4); New Dormitory Club (4); Methodist Club (1, 4); White Hall Club (1); Y. W. C. A. (4); Volley Ball (1, 2, 4); A. H. S. A. Official (4).

FRED M. PUTNAM
WACO, N. C.

History and Physical Education

Y. M. C. A. (1, 2, 4); Delta Phi Sigma (1, 2, 3, 4), Soccer (4); Basketball (4).

KEITH REDMOND
NEW HOPE, N. C.

History and English

DEMA REEVES
LAUREL SPRINGS, N. C.

Grammar Grade Education

Physical Education Major Club (1); White Hall Club (1, 2); New Dormitory Club (3, 4); Vermecan Literary Society (1, 2, 3, 4), Censor (4); Ashe County Club (1, 2).

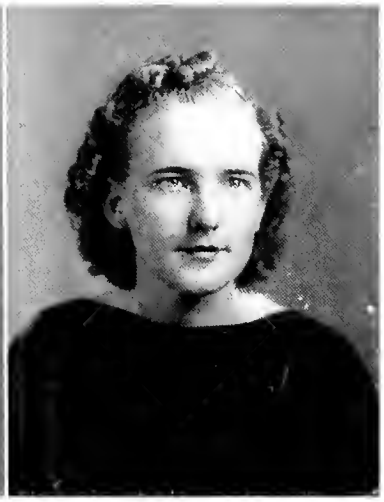

AGNES RHYNE
CHARLOTTE, N. C.

Grammar Grade Education

Vernician Literary Society (1, 2, 3, 4), Vice-President (3); National Economics Club (4); Y. W. C. A. (2, 3); Presbyterian Club (1, 2, 3, 4), Secretary (3), Cabinet (2); Lovill Club (1, 2, 3, 4), Vice-President (3), President (4); Campfire Girls (4).

MARTHA JANE RITCHIE
NEW LONDON, N. C.

French and English

Pfeiffer Junior College (1); *Appalachian* (2, 3, 4); Thalian Literary Society (2, 3, 4); Le Cercle Français (2, 3, 4), Vice-President (4); Y. W. C. A. (2, 3, 4); Playcrafters (3); May Court Attendant (2); Junior Marshal; White Hall Club (2); New Dormitory Club (3, 4).

WILLIAM LINDSAY
Most Intellectual

JOSEPHINE ROBINSON
WEST JEFFERSON, N. C.

English and French

Student Council (4); Dynician Literary Society (2, 3, 4), President (4); *Appalachian* Staff (3, 4), Managing Editor (4); International Relations Club (3, 4); Le Cercle Français (1, 2, 3, 4), Secretary (3); Class Vice-President (4); Ashe County Club (1, 2, 3), Vice-President (1).

MRS. LORRAINE M. ROBINSON
LENOIR, N. C.

Primary Education

Phila Retian Literary Society (1, 2, 3, 4), Treasurer (3), Critic (4); Assistant Matron (1); Ashe County Club (1, 2, 3), Secretary (2), Treasurer (3); White Hall Club (1); New Dormitory Club (2, 3).

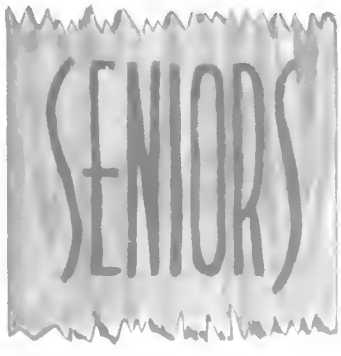

MARY BETTY SHEPHERD
DURHAM, N. C.

Mathematics and History

Campbell College (1, 2); Woman's College, University of North Carolina (3); *Appalachian* (4); Vermecan Literary Society (4); Forensic Club (4); Orator (4); Mathematics Club (4); B. S. U. (4).

GLEN SHIDAL
VALE, N. C.

Physical Education—History

Delta Phi Sigma (1, 2, 3, 4); Football (1); Basketball (1); Playcrafters (4); Soccer (4).

LOUISE SHOAF
LEXINGTON, N. C.

Grammar Grade Education

Dynecan Literary Society (1, 2, 3, 4); White Hall Club (1, 2); New Dormitory Club (3, 4); I. S. A. (1, 2); Le Cercle Français (1, 2, 3); Davidson County Club (1, 2, 3). President (2).

GRACE SIMPSON
GLEN RAVEN, N. C.

English and History

EARL LAWRENCE SMITH
DECATUR, ILL.

Physical Education and History

Football (1, 2, 3, 4); Basketball (1); Track (2); Boxing (3); "A" Club (1, 2, 3, 4).

HELEN SMITH
MOORESVILLE, N. C.

Grammar Grade Education

Y. W. C. A. (1); Thalian Literary Society (1, 2, 3, 4); White Hall Club (1, 2, 3, 4). Vice-President (1, 4). President (2); Presbyterian Club (1); Iredell County Club, May Day Attendant (4).

ANNIE FRANCES SPILLMAN
MOCKSVILLE, N. C.
Primary Education

Dynician Literary Society (1, 2, 3, 4); Lovill Club (1, 2, 3, 4); Y. W. C. A. (4), Student Volunteer; B. Y. P. U. (1, 2, 4); Hockey Team (2); Intramural Volley Ball (1, 2, 3, 4).

CHARLOTTE STARNES
HICKORY, N. C.
Grammar Grade Education

Junior Ministerial Alliance (4), Treasurer (4); Catawba County Club (1, 2); B. Y. P. U. (2, 3, 4); Church Worker (1, 2, 3, 4); Y. W. C. A. (4); Dynician Literary Society (4).

WALLINE DECK
Most in Love (Woman)

NAOMI STEELMAN
YADKIN VALLEY, N. C.
Grammar Grade Education

AILEEN SCISM STOKES
KINGS MOUNTAIN, N. C.
English and Mathematics

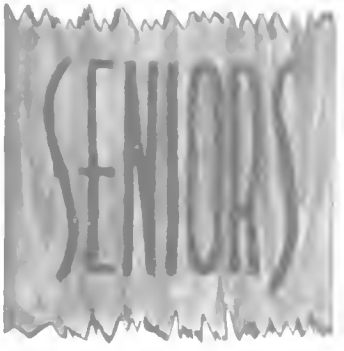

ELOISE STROUPE
GASTON, N. C.

Primary Education

Dymerian Literary Society (2, 3, 4); White Hall Club (1); New Dormitory Club (2); Lovill Club (3, 4); B. T. U. (1); Cleveland County Club (1, 2, 4).

BYRON STUART
ASHLAND, N. C.

English and French

Lees McRae College (1, 2); *Appalachian* (3, 4); Varsity Basketball (3, 4); Tennis (3, 4); "A" Club (3, 4); Ashe County Club, President (3).

HALLIE STROUPE SWEATT
CHERRYVILLE, N. C.

Primary Education

East Carolina Teachers College (1); *Appalachian* (2, 3, 4).

ROSE SWOFFORD
LEAKSVILLE, N. C.

Primary Education

Lees McRae College (1); *Appalachian* (2, 3, 4); Vermerian Literary Society (3, 4); Methodist Club (2, 3, 4); Lovill Club (2, 3); White Hall Club (4).

HAZEL LEE TAYLOR
LAUREL SPRINGS, N. C.

Grammar Grade Education

Phila Retian Literary Society (1, 2, 3, 4), President (4); White Hall Club (1), New Dormitory Club (2, 3, 4).

GLADYS TERRY
SILER CITY, N. C.

Grammar Grade Education

Campbell College (1); *Appalachian* (2, 3, 4); Thalian Literary Society (2, 3, 4), Critic (3), Vice-President (4); Y. W. C. A. (2, 3, 4), Cabinet (3, 4), Choir (3, 4); B. S. U. Council (3, 4), Director of B. T. U. (3), President (4); Playcrafters (3, 4); Junior Ministerial Alliance (3, 4), President (3), Reporter (3), Pianist (4); Campfire Girls (4); New Dormitoy Club (2, 3, 4).

E. S. THOMAS, JR.
FRANKLINVILLE, N. C.

Physical Education and History

International Relations Club (4); Alpha Sigma Gamma (4); Baseball Manager (1); Soccer (2, 4); Intramural Athletics (1, 2, 3, 4).

LOLA THOMAS
MONROE, N. C.

Grammar Grade Education

International Relations Club (4), Secretary of Class (2); *Appalachian* Staff (3); RHODODENDRON Staff (4); Thalian Literary Society (1, 2, 3, 4), President (4), Treasurer (4); Y. W. C. A. (1, 2); Lovill Club (1); New Dormitory Club (2, 3, 4).

AMOS BEST
Most in Love (Man)

BLANCHE TOWNSEND
BOONE, N. C.

Primary Education

Thalian Literary Society (1, 2, 3, 4); Y. W. C. A. (1); Lutheran Students Association (1, 2, 3, 4), President (2); Lovill Club (1, 2); White Hall Club (3).

GLEN LOGAN TROUTE
FOREST CITY, N. C.

History and Mathematics

Alpha Sigma Gamma (1, 2, 3, 4); Glee Club (2, 3); Math Club (4).

JAMES H. TUCKER
MOUNT HOLLY, N. C.

Mathematics and History

Who's Who Among Students in American Universities and Colleges (3); Student Council (3); International Relations Club (3, 4); Biology Assistant (2); National Economics Club (3, 4); Mathematics Club (3, 4), President (4); Alpha Lambda Sigma (3, 4); "X" Club (3, 4); Tennis (1, 2).

EDITH WALKER
BOONE, N. C.

Grammar Grade Education

International Relations Club (2, 3, 4); Vermelan Literary Society (2, 3, 4); Le Cercle Français (2, 3); Creative English Club (2, 3, 4); Playcrafters (2, 3).

JAMES W. WALL
MOCKSVILLE, N. C.

History and English

Business Manager, 1939 RHODODENDRON (4), Assistant (3); Chairman of Student Council (4); I. R. C. (3, 4), President (4); Intercollegiate Debator (3, 4); Alpha Tau Kappa (4); Playcrafters (2, 3, 4); *Who's Who* Among Students in American Universities and Colleges (4); N. E. C. (2, 3, 4), President (3).

CHARLES B. WEAVER
LANSING, N. C.

English and Mathematics

Lees McRae Junior College (1, 2), Class President (2); Duke University (3); *Appalachian* (4).

VIRGINIA WEBER
STATESVILLE, N. C.

Science and History

Thalian Literary Society (1); Student Volunteers (1); Y. W. C. A. (1).

HUGH S. WHITE
UNION GROVE, N. C.

Mathematics and Science

Y. M. C. A. (4); Alpha Lambda Sigma (4); Mathematics Club (4).

MRS. D. J. WHITENER
BOONE, N. C.
Primary Education
A Capella Choir

BERNICE WHITESIDES
SHELBY, N. C.
Grammar Grade Education
Boiling Springs College (1, 2); *Appalachian* (3, 4); Lovill Club (3); Thalian Literary Society (3, 4); Junior Ministerial Alliance (3); B. Y. P. U. (3, 4); Cleveland County Club (4); New Dormitory Club (4).

ANNETTE BLANTON
Most Versatile

GEORGE S. WILLIAMS
YADKINVILLE, N. C.
Grammar Grade Education
Glee Club (1, 2).

MAUDE WILLIAMS
MABEL, N. C.
Primary Education

ESSTOYA ANNE WILLIS
MARS HILL, N. C.

Grammar Grade Education

Mars Hill College (1, 2); Wake Forest Summer School (3); *Appalachian* (4).

MARGARET WILSON
NEBO, N. C.

Grammar Grade Education

Asheville Teachers College (1, 2); Appalachian (3, 4); Dymerian Literary Society (3, 4); Methodist Club (3, 4); White Hall Club (3, 4); Forensic Club (3); Y. W. C. A. (3).

WENDALL WILSON
ANTWERP, N. Y.

Mathematics and Physical Education

Baseball (1); Basketball (3); Band (1, 2, 3); Orchestra (1, 2, 3); Cara Lomes (1, 2, 3); *Appalachian* Staff (2, 3), Sports Editor (3); RHODODENDRON Staff (3, 4), Athletic Editor (4); News Bureau (4).

CARSON WOOD
BARIUM SPRINGS, N. C.

History and Physical Education

Football (1, 2); Wrestling (1, 2, 3, 4), Captain (4); "A" Club (2, 3, 4); Baseball (1); Intramural Athletics (1, 2, 3, 4); Alpha Sigma Gamma (1, 2, 3, 4), Treasurer (4).

LEN B. WOODRUFF
HAYS, N. C.

Science and Physical Education

"A" Club (3, 4); Boxing (1, 2, 3, 4); Football (1, 2); Library Assistant (1, 2, 3).

CHARLES OLIN WRIGHT
BOONE, N. C.

Mathematics and Science

Playcrafters (2); A Capella Choir (4); Glee Club (3); *Playbill* Staff (4); B. S. U. (4); B. T. U. (1); Baptist Church Choir (2).

LOUISE YORK
MOUNT AIRY, N. C.

Primary Education

Thalian Literary Society (3, 4); Home Economics Club (3, 4); Y. W. C. A. (4); White Hall Club (1); New Dormitory Club (2, 3, 4).

PEARL YORK
STALEY, N. C.

Primary Education

Vernician Literary Society (1, 2, 3, 4), Chorister (2, 3), Chaplain (2); Playcrafters (3, 4); B. S. U. (1, 2, 3, 4); Y. W. C. A. (1, 4); Y. W. C. A. Choir (3, 4); Campfire Girls (4); Home Economics Club (4), Secretary (4); Lovill Club (1, 2, 3); New Dormitory Club (4); Intramural Athletics (4).

LOUIS HARTLEY
Most Likely to Succeed

GRACE OLIVE YOUNG
BAKERSVILLE, N. C.

Primary Education

Pfeiffer College (1, 2); *Appalachian* (3, 4); B. T. U. (3); Playcrafters (3); Lovill Club (3).

VIRGINIA YOUNT
LINCOLNTON, N. C.

Grammar Grade Education

Dynician Literary Society (1, 2, 3, 4); Lutheran Student Association (1, 2, 3, 4); Campfire Girls (4); Lovill Club (2, 3, 4).

JUNIORS

The Rhododendron, though lacking the size and maturity of the oak, always green and attractive, doing its part to brighten up the landscape, even in the dead of winter.

JUNIOR CLASS OFFICERS

GEORGE CORN
President

MARGARET RHYNE
Secretary

A. L. HODDER
Vice-President

ELSIE LEE BRAKE
Treasurer

Miss Ann Jones

Sponsor for the Junior Class

ABERNETHY

ADAMS

ADKINS

RALPH ABERNETHY
Connelly Springs, N. C.

ANNIE ADAMS
Sherwood, N. C.

HIRAM ADKINS
Walnut Cove, N. C.

ALLEY

F. ANDERSON

J. ANDERSON

MRS. W. D. ALLEY
Mount Airy, N. C.

FRANCES ANDERSON
Winston-Salem, N. C.

JOHN ANDERSON
Asheville, N. C.

AREY

H. AUSTIN

L. AUSTIN

ELIZABETH AREY
Statesville, N. C.

HAZEL AUSTIN
Laurel Springs, N. C.

LILA AUSTIN
Boone, N. C.

ATKINS

AYERS

BAGBY

LULA ATKINS
Ramsey Town, N. C.

JAMES CARL AYERS
Avondale, N. C.

SYBIL BAGBY
Elk Park, N. C.

HENRY BAGGET
St. Stephens, S. C.

LUCILLE BAKER
Bakersville, N. C.

MARGARET BARLOW
Trade, Tenn.

BAGGET

BAKER

BARLOW

ELEANOR BARNETT
Huntersville, N. C.

DEWEY BARNHILL
Barium Springs, N. C.

LEITHA BEAM
Crouse, N. C.

BARNETT

BARNHILL

L. BEAM

THELMA BEAM
Cherryville, N. C.

DAVID BLACK
Waco, N. C.

TOM BLACK
Piney Creek, N. C.

T. BEAM

D. BLACK

T. BLACK

Bal,
Here's
wishing
you all
the luck
in the
world.
Tom

NEAL BLAIR, JR.
Boone, N. C.

BEATRIX BLANTON
Lattimore, N. C.

LEAFYBELLE BLANTON
Gastonia, N. C.

BLAIR

B. BLANTON

L. BLANTON

R. BLANTON

BOSTIC

BRAKE

ROY RUSSELL BLANTON, JR.
Forest City, N. C.

BETTY BOSTIC
Mooresboro, N. C.

ELSIE LEE BRAKE
Rocky Mount, N. C.

BROOME

BUMGARNER

BUNCH

ROBERT BROOME
Marion, N. C.

MRS. M. G. BUMGARNER
Crossnore, N. C.

DOROTHY BUNCH
Asheville, N. C.

E. BURLESON

K. BURLESON

BURNS

EDITH LOUISE BURLESON
Plumtree, N. C.

KATHERINE BURLESON
Plumtree, N. C.

AZILE BURNS
Goldston, N. C.

BURNSIDE

BRADLEY

BREWER

ELIZABETH BURNSIDE
Greensboro, N. C.

JOSEPHINE BRADLEY
Vilas, N. C.

ROBERT BREWER
Greenville, N. C.

ERMA BRIDGES
Mooresboro, N. C.

WILMA BRIDGES
Bostic, N. C.

KATHLEEN BYRD
Erwin, N. C.

E. BRIDGES

W. BRIDGES

BYRD

LUCILLE CAMPBELL
Hiddenite, N. C.

JACKIE CARICO
Boone, N. C.

EDWIN CARTER
Danville, N. C.

CAMPBELL

CARICO

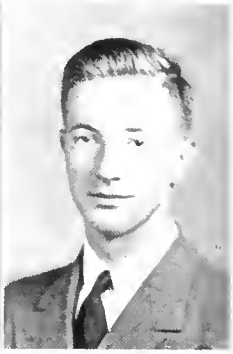
E. CARTER

MADGE CARTER
Bald Creek, N. C.

R. B. CASTELLOW
Aulander, N. C.

H. M. CHRISTENSEN
Banner Elk, N. C.

M. CARTER

CASTELLOW

CHRISTENSEN

GARNET CLARK
Lansing, N. C.

LALLA CLAY
Boone, N. C.

GWENDOLYN CLODFELTER
Thomasville, N. C.

CLARK

CLAY

CLODFELTER

COLLINS

CORN

COSTNER

LLOYD E. COLLINS
Stuart, Va.

GEORGE CORN
Lexington, N. C.

V. MOZELLE COSTNER
Lawndale, N. C.

COUNCIL

L. COWLES

M. COWLES

ANNABELL COUNCIL
Durham, N. C.

LUCY COWLES
Boone, N. C.

MARGARET COWLES
Lenoir, N. C.

CRISP

CRESS

DAVIS

JOHN CRISP
Candler, N. C.

LOUISE CRESS
Salisbury, N. C.

ROBERT BAILEY DAVIS
Arcola, N. C.

DAUGHERTY

DEARMIN

DeLAPP

GRIP DAUGHERTY
Smithfield, N. C.

SARAH ROSALIE DEARMIN
Elk Park, N. C.

DIANA LYNN DeLAPP
Lexington, N. C.

MARY ETHYL DOUGLAS
Statesville, N. C.

PAULINE DOUGLAS
Statesville, N. C.

GRETCHEN DUNCAN
Lawndale, N. C.

M. DOUGLAS

P. DOUGLAS

DUNCAN

STELLA DYE
Ruffin, N. C.

FRED EDWARDS
Barium Springs, N. C.

ELIZABETH O. EUBANKS
Marshville, N. C.

DYE

EDWARDS

EUBANKS

CECELIA ANN FARLOW
Sophia, N. C.

JEKOLIA REEDER FRANCIS
Kannapolis, N. C.

LOUISE FISHER
St. Pauls, N. C.

FARLOW

FRANCIS

FISHER

WILLIAM S. FRANKLIN
Crossnore, N. C.

DON GAFFNEY
Blacksburg, S. C.

MADGE GAMBILL
Crumpler, N. C.

FRANKLIN

GAFFNEY

GAMBILL

JUNIORS

GARNER

MARTHA GARNER
Raleigh, N. C.

GASKILL

MILTON GASKILL
Washington, N. C.

I. GIBSON

IRIS ROSE GIBSON
High Point, N. C.

R. GIBSON

RUTH GIBSON
Marion, N. C.

GLENN

CECIL GLENN
Vilas, N. C.

GOOD

HORACE J. GOOD
New Florence, Pa.

GRAGG

HELEN GRAGG
Boone, N. C.

GRAYBEAL

GLADYS GRAYBEAL
Fig, N. C.

M. GREENE

MARGARET GREENE
Greenville, S. C.

M. H. GREENE

MARY HELEN GREENE
Boone, N. C.

GREER

MABEL VIRGINIA GREER
Boone, N. C.

GRIFFITH

MARY GRIFFITH
Winston-Salem, N. C.

DWIGHT GRUBBS
Mocksville, N. C.

MRS. ELEANOR C. HAGAMAN
Banner Elk, N. C.

CLYDE HARDING
Chocowinity, N. C.

GRUBBS

HAGAMAN

HARDING

EDITH JANE HARRINGTON
Taylorsville, N. C.

RACHEL HARRIS
Wake Forest, N. C.

LOUISE HAYES
Purlear, N. C.

HARRINGTON

HARRIS

HAYES

MARY LILLIAN HAYNES
Lewisville, N. C.

ELIZABETH HEADE
Hiddenite, N. C.

BOYCE HELMS
Marshville, N. C.

HAYNES

HEADE

HELMS

ALICE CARR HENDRICKS
Salisbury, N. C.

DELLMA HENSLEY
Swiss, N. C.

MRS. ONABEE HICKEY
Postell, N. C.

HENDRICKS

HENSLEY

O. HICKEY

R. HICKEY

HILL

HODDER

RUTH HICKEY
Suit, N. C.

ERIC HILL
Timberlake, N. C.

A. L. HODDER
Braddock, Pa.

HOLLADAY

HOLLAND

HOLLOWAY

SUE NELL HOLLADAY
Albemarle, N. C.

LOUISE HOLLAND
Olin, N. C.

VIVIAN HOLLOWAY
Mount Airy, N. C.

HOLLOWELL

HONEYCUTT

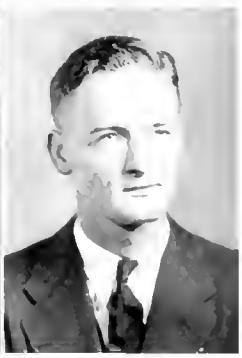

HOOVER

JOHN EDWARDS HOLLOWELL
Greensboro, N. C.

NED HONEYCUTT
Mooresville, N. C.

FRANCIS HOOVER
Statesville, N. C.

HOUCK

HOWARD

HOYLE

ENNIS HOUCK
Boone, N. C.

RUTH HOWARD
Fayetteville, N. C.

FRANK G. HOYLE
Cherryville, N. C.

LOUISE HUDGINS
Winston-Salem, N. C.

MARY HUDGINS
Winston-Salem, N. C.

MAXINE HUGHES
Elk Park, N. C.

L. HUDGINS

M. HUDGINS

HUGHES

JEROME HUNEYCUTT
Southmont, N. C.

BYRD ISBELL
Lenoir, N. C.

RACHELL JENKINS
Shelby, N. C.

HUNEYCUTT

ISBELL

JENKINS

KENNETH L. JOHNSON
Elizabethtown, N. C.

RUTH M. JOHNSON
Dehart, N. C.

DOROTHY HOPE JONAS
Vale, N. C.

K. JOHNSON

R. JOHNSON

JONAS

ANNABETH JONES
Shelby, N. C.

THAD JONES
Catawba, N. C.

HOWARD KIMEL
Winston-Salem, N. C.

A. JONES

T. JONES

KIMEL

KISER

BLANCHE KISER
Lincolnton, N. C.

KNOX

R. B. KNOX
Huntersville, N. C.

LAWSON

VISTA MAXINE LAWSON
Winston-Salem, N. C.

LONG

ROBERT P. LONG
Forest City, N. C.

LOWDER

IDELL LOWDER
Albemarle, N. C.

MANEY

ELVA IRENE MANEY
Burnsville, N. C.

MARTIN

LISETTE MARTIN
Boone, N. C.

MASSEY

LUCIENNE MASSEY
Harrisburg, N. C.

MAYNARD

MARY E. MAYNARD
Lenoir, N. C.

M'CALL

VIRGINIA McCALL
Marion, N. C.

McCLURE

MARSHALL McCLURE
Clifton, S. C.

McCOLLUM

DAVID L. McCOLLUM
Wentworth, N. C.

MARY MCCURRY
Marion, N. C.

ELLEN MCFALL
Hickory, N. C.

RUTH MCGUIRE
Todd, N. C.

McCURRY

McFALL

McGUIRE

MILDRED MCKINNEY
Bakersville, N. C.

THELMA MCKINNEY
Harris, N. C.

CATHERINE MILLS
Charlotte, N. C.

M. McKINNEY

T. McKINNEY

MILLS

MARY VIRGINIA MITCHELL
High Point, N. C.

WILLIAM MITCHELL
Leaksville, N. C.

MARTHA MONTEITH
Huntersville, N. C.

M. MITCHELL

W. MITCHELL

M. MONTEITH

MARY ELIZABETH MONTEITH
Huntersville, N. C.

BETTY MODLIN
Lincolnton, N. C.

JAMES CLAUDE MOORE
Asheville, N. C.

M. E. MONTEITH

MODLIN

MOORE

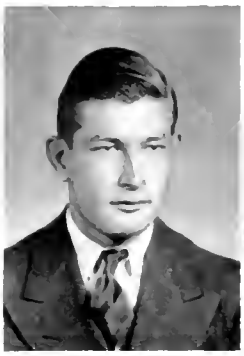

MORTON

MUSSELWHITE

NADEAU

NEAL

NEEDHAM

NORRIS

G. PARRISH

V. PARRISH

PEEBLES

PEGRAM

PFEL

PENNINGER

JACK P. MORTON
Lilesville, N. C.

R. T. MUSSELWHITE, JR.
Lumberton, N. C.

ANDRÉ JOSEPH NADEAU
Claremont, N. H.

ELIZABETH NEAL
Reidsville, N. C.

MATTIE NEEDHAM
Star, N. C.

MABEL RUTH NORRIS
Zionville, N. C.

GEORGE A. PARRISH
Wilson, N. C.

VIRGINIA PARRISH
Winston-Salem, N. C.

JENNIE LOWE PEEBLES
Advance, N. C.

DOROTHY PEGRAM
Greensboro, N. C.

ANNA PFEL
Pilot Mountain, N. C.

SARA A. PENNINGER
Lexington, N. C.

RALPH PERRY
Boone, N. C.

MARGARET PITTMAN
Ruby, S. C.

CLARA HUNTER PORTER
Lincolnton, N. C.

PERRY

PITTMAN

PORTER

CECIL POE
Winston-Salem, N. C.

HOWARD PURGASON
Mayodan, N. C.

LOUISE QUACKENBUSH
Graham, N. C.

POE

PURGASON

QUACKENBUSH

MARY SUE RAMSEUR
Bessemer City, N. C.

GERALDINE REDDING
Rural Hall, N. C.

HIGHT REDMOND
Boone, N. C.

RAMSEUR

REDDING

REDMOND

JEAN REYNOLDS
Shawboro, N. C.

MARGARET RHYNE
Lincolnton, N. C.

RICHARD ROGERSON, JR.
Edenton, N. C.

REYNOLDS

RHYNE

ROGERSON

SAINE

SATTERWHITE

SETTLE

HAZEL SAINE
Vale, N. C.

BEATRICE SATTERWHITE
Granite Falls, N. C.

CULOS SETTLE
N. Wilkesboro, N. C.

SETZER

SHOMAKER

SHORE

GERALDINE SETZER
Winston-Salem, N. C.

ORD SHOMAKER
Banner Elk, N. C.

FRANCIS B. SHORE
Cana, N. C.

SIFFORD

SILLS

SINK

JESSIE SIFFORD
Stanley, N. C.

C. RAY SILLS
Harmony, N. C.

FRED SINK
Lexington, N. C.

F. SMITH

P. SMITH

SNOW

FRED SMITH
Linwood, N. C.

PEARLE SMITH
Southmont, N. C.

BILLEY SNOW
Pilot Mountain, N. C.

RUTH SPOON
Burlington, N. C.

JENNIE AKARD SPURGEON
White Pine, Tenn.

DOROTHY STACY
York, S. C.

SPOON

SPURGEON

STACY

LOIS STARNES
Stem, N. C.

MADA STEELE
Hickory, N. C.

CHARLES R. STONE
Siler City, N. C.

STARNES

STEELE

STONE

MARTHA STONESTREET
Winston-Salem, N. C.

KATE STROUP
Gastonia, N. C.

MYRTLE STROUPE
Waco, N. C.

STONESTREET

K. STROUP

M. STROUPE

RUTH SUGGS
Gastonia, N. C.

J. LEWIS SWOFFORD
Boone, N. C.

STELLA TATE
Marion, N. C.

SUGGS

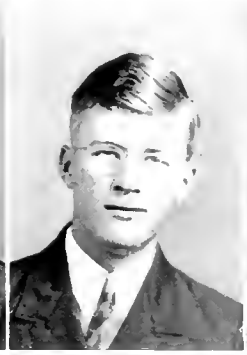
SWOFFORD

TATE

TAYLOR

G. TEAGUE

H. TEAGUE

MILDRED TAYLOR
Sparta, N. C.

GREELEY TEAGUE
Kings Creek, N. C.

HAZEL TEAGUE
Kings Creek, N. C.

M. TEMPLETON

S. TEMPLETON

TOWNSEND

MARIE TEMPLETON
Olin, N. C.

SADIE J. TEMPLETON
Hays, N. C.

LEONA TOWNSEND
Banner Elk, N. C.

TREXLER

TRIVETTE

TUTTLE

RUBY TREXLER
Salisbury, N. C.

RUBY TRIVETTE
Todd, N. C.

W. C. TUTTLE
Boone, N. C.

TUCKER

TURNER

UPTON

NAOMI TUCKER
Guilford College, N. C.

EVELYN TURNER
King, N. C.

LUCILLE UPTON
Vale, N. C.

LORENE VANCE
Spruce Pine, N. C.

HENRY VAN HOY
Grassy Creek, N. C.

ELIZABETH VAUGHAN
Stokesdale, N. C.

VANCE

VAN HOY

VAUGHAN

REX W. VENABLE
Ararat, N. C.

EUGENIA VERNON
Stoneville, N. C.

LORENA WAGONER
Lexington, N. C.

VENABLE

VERNON

WAGONER

ECCLES WALL
Trinity, N. C.

MAZEL ROBENA WALKER
Casar, N. C.

MARY B. WALLACE
Davidson College, N. C.

WALL

WALKER

WALLACE

CHARLES WALTERS
Mooresville, N. C.

KATE E. WASHBURN
Spruce Pine, N. C.

LEE WEST
Yadkinville, N. C.

WALTERS

WASHBURN

WEST

WESTMORELAND

E. WHITE

J. WHITE

CAREY WESTMORELAND
Cornelius, N. C.

ERNEST WHITE
Barium Springs, N. C.

JOE WHITE
Barium Springs, N. C.

R. WHITE

WILES

L. WILKINSON

RENA WHITE
Statesville, N. C.

MRS. ETHEL P. WILES
Boone, N. C.

LOUISE WILKINSON
Albemarle, N. C.

W. WILKINSON

WILLIS

D. WILSON

WILLIAM WILKINSON
Lincolnton, N. C.

RALPH M. WILLIS
Spruce Pine, N. C.

DAISY MORRIS WILSON
Huntersville, N. C.

R. WILSON

WISE

WOODSON

WYKE

ROY WILSON
Barium Springs, N. C.

MARY KATHERINE WISE
Gastonia, N. C.

W. E. WOODSON, JR.
Central, S. C.

LOUISE WYKE
Boone, N. C.

SOPHOMORES

The Pine in rocky soil: foolish, yet hardy. The beautifier of otherwise barren lands . . .

SOPHOMORE CLASS OFFICERS

MAX HOVIS
President

JOHNNIE SPEAS
Secretary

CATHERINE MORRIS
Vice-President

MILDRED LITTLE
Treasurer

Mrs. T. M. Hovis

Sponsor for the Sophomore Class

JENNIE SUE ALLEN
Ellenboro, N. C.

SADELL ALLRED
Winston-Salem, N. C.

DOROTHY J. ARMSTRONG
Fountain Inn, S. C.

ALLEN

ALLRED

ARMSTRONG

ARTHUR ATCHLEY
Union Mills, N. C.

DOROTHY ATKINSON
Mullins, S. C.

JUANITA BAGGETT
Erwin, N. C.

ATCHLEY

ATKINSON

BAGGETT

DORIS BAILEY
Stokesdale, N. C.

HENDERSON BAKER
Salisbury, N. C.

CLYDE MAE BALDWIN
West Jefferson, N. C.

BAILEY

BAKER

BALDWIN

ELSIE BARNETTE
Ellenboro, N. C.

ANNELLE BEACH
Boone, N. C.

MARY GENE BEAM
Ellenboro, N. C.

BARNETTE

BEACH

BEAM

FRANCES BECKNER
Southmont, N. C.

MARION BEST
Bessemer City, N. C.

MIRIAM BINGHAM
Boone, N. C.

BECKNER

BEST

M. BINGHAM

SOPHOMORES

V. BINGHAM

BLAKE

BRADY

VIRGINIA BINGHAM
Boone, N. C.

HAZELENE BLAKE
Candor, N. C.

RAYMOND BRADY
Kannapolis, N. C.

BROYHILL

E. BROWN

M. BROWN

ARLEE BROYHILL
Boomer, N. C.

EVELYN BROWN
West Jefferson, N. C.

MARY L. BROWN
Creston, N. C.

BURTON

CAIN

C. CANIPE

ANNIE MAE BURTON
Milton, N. C.

LOIS CAIN
Harmony, N. C.

CLEM L. CANIPE
Charlotte, N. C.

F. CANIPE

CARSON

CHRISTENSEN

FRANCES CANIPE
Boone, N. C.

LUTHER CARSON
Saluda, S. C.

W. M. CHRISTENSEN
Banner Elk, N. C.

CLARK

CLAY

COLLINS

FLOWERS CLARK
Gastonia, N. C.

EDWARD CLAY
Boone, N. C.

MARY COLLINS
Waxhaw, N. C.

LOUISE COMER
Stoneville, N. C.

ELENE CONNER
Cherryville, N. C.

INEZ COOKE
Granite Falls, N. C.

ANNA LENA COOPER
Clemmons, N. C.

RUTH CRAFT
Cherryville, N. C.

FRANK CRAYTON
Kannapolis, N. C.

BERTHA ELIZABETH CROUSE
Thomasville, N. C.

MELVIN DAUGHTRIDGE
Rocky Mount, N. C.

MURIEL DAVIS
Chesterfield, S. C.

HAZEL DIXON
Goldston, N. C.

REBECCA DONNELLY
Creston, N. C.

MARJORIE DOUGLAS
Piney Creek, N. C.

MARY ELIZABETH DOUGLAS
Durham, N. C.

MILDRED EARL
Patterson Springs, N. C.

MINNIE EDWARDS
Ennice, N. C.

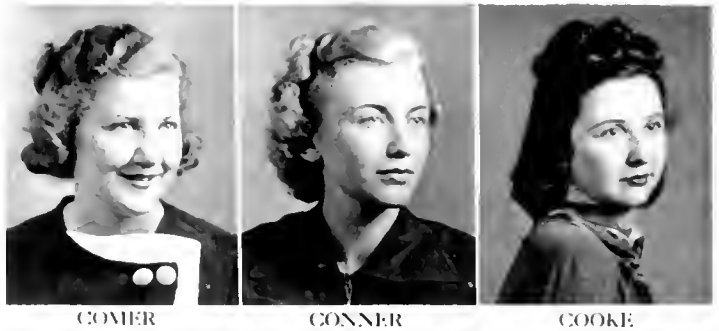
COMER CONNER COOKE

COOPER CRAFT CRAYTON

CROUSE DAUGHTRIDGE DAVIS

DIXON DONNELLY M. DOUGLAS

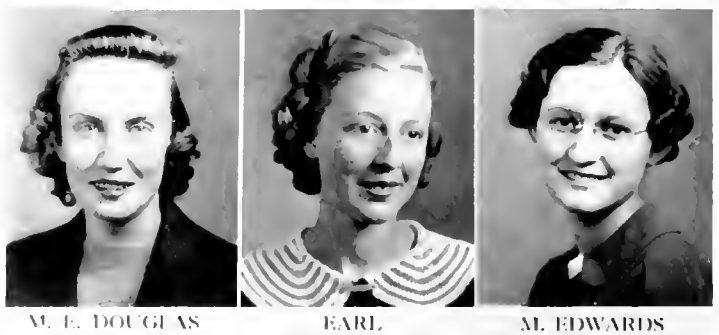
M. E. DOUGLAS EARL M. EDWARDS

V. EDWARDS

J. ELAM

W. ELAM

ENGLISH

ERVIN

J. FARTHING

M. S. FARTHING

M. FARTHING

FERGUSON

FRANCIS

GANTT

GIBSON

GOODMAN

GOODNIGHT

GRAGG

VIRGINIA EDWARDS
Winston-Salem, N. C.

JOHN ELAM
Kings Mountain, N. C.

WILLIE LOU ELAM
Lincolnton, N. C.

MARGARET ENGLISH
Burnsville, N. C.

ERNEST ERVIN
Mooresville, N. C.

JUANITA J. FARTHING
Boone, N. C.

MARY S. FARTHING
Cranberry, N. C.

MILDRED FARTHING
Boone, N. C.

MADGE FERGUSON
Swiss, N. C.

W. E. FRANCIS
Crumpler, N. C.

DONA GANTT
Albemarle, N. C.

ADAM GIBSON
High Point, N. C.

GENEVA GOODMAN
Gold Hill, N. C.

NEIL GOODNIGHT
Boone, N. C.

FRED GRAGG
Boone, N. C.

SOPHOMORES

ALDA GREENE
Purlear, N. C.

EVA GREER
Boone, N. C.

FLORENCE GWALTNEY
Hiddenite, N. C.

FRANK HAGAMAN
Boone, N. C.

PAUL HAGAMAN
Boone, N. C.

MARIE HALSEY
Piney Creek, N. C.

ZENNA HALSEY
Dobson, N. C.

BERRENE HARRIS
Caroleen, N. C.

J. BANARD HARRIS
Harris, N. C.

JOY HARRIS
Roaring River, N. C.

JOHN LEE HENSLEY
Burnsville, N. C.

MAE HODGES
Mountain City, Tenn.

EDNA HOLLOWAY
Mount Airy, N. C.

WATSON HOLYFIELD
Casma, N. C.

LAWRENCE HORNEFCK
McKeesport, Pa.

GREENE

GREER

GWALTNEY

F. HAGAMAN

P. HAGAMAN

M. HALSEY

Z. HALSEY

B. HARRIS

J. B. HARRIS

J. HARRIS

HENSLEY

HODGES

HOLLOWAY

HOLYFIELD

HORNEFCK

SOPHOMORES

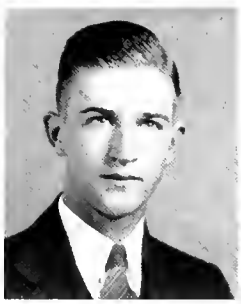

HOVIS

HULL

HUNT

MAX HOVIS
Bessemer City, N. C.

CRAIG HULL
Cherryville, N. C.

GWENDOLYN HUNT
Semora, N. C.

HUTCHISON

HYATT

INGRAM

MYRTLE HUTCHISON
Moxley, N. C.

ARCHIE M. HYATT
Windom, N. C.

CLARENCE INGRAM
Statesville, N. C.

E. JOHNSON

R. JOHNSON

JONAS

EDWIN W. JOHNSON
McKeesport, Pa.

Hal
You are a swell fellow
Best wishes always.
R. Johnson

RAYMOND JOHNSON
Hamptonville, N. C.

HELEN JONAS
Vale, N. C.

C. JONES

R. JONES

KNOX

CLEO JONES
Furches, N. C.

RUTH P. JONES
Scottville, N. C.

MARY BRANDON KNOX
Huntersville, N. C.

LANDIS

LEFLER

LITTLE

IRIS LANDIS
Nebo, N. C.

JANE LEFLER
Albemarle, N. C.

MILDRED LITTLE
Albemarle, N. C.

SOPHOMORES

MELBA LOVILL
Boone, N. C.

CHARLES N. MANSHIP
Laurinburg, N. C.

LAWSON G. MATHEWS
Magnolia, N. C.

EDWARD MEACHAM
Kannapolis, N. C.

WILLYE McBRIDE
Ronda, N. C.

ETHEL McCANN
Roaring Gap, N. C.

MARGARET McCOLLUM
Monroe, N. C.

LOUISE McCREADY
Charlotte, N. C.

HELEN McDONALD
Candor, N. C.

MARY BOYCE McGILL
Kings Mountain, N. C.

HELEN McKINNEY
Harris, N. C.

RETTA McLAMB
Goldsboro, N. C.

OSCAR W. MILES
Miles, N. C.

ANN MOORE
Liberty, N. C.

OLA MAE MORETZ
Boone, N. C.

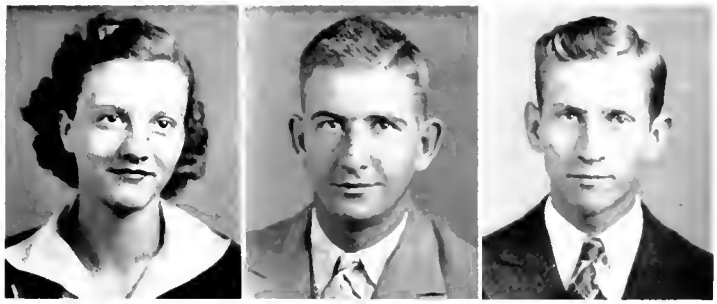

LOVILL MANSHIP MATHEWS

MEACHAM McBRIDE McCANN

McCOLLUM McCREADY McDONALD

McGILL McKINNEY McLAMB

MILES MOORE MORETZ

C. MORRIS

V. MORRIS

MORROW

CATHERINE MORRIS
Stanley, N. C.

VIRGINIA MORRIS
Avondale, N. C.

JESSE MORROW
Marion, N. C.

MULLIS

NANTZ

E. NESBITT

RALPH MULLIS
Harmony, N. C.

JACK NANTZ
Kannapolis, N. C.

EDNA NESBITT
Fairview, N. C.

J. NESBITT

NORRIS

PAGE

JOHN NESBITT
Fairview, N. C.

LESLIE NORRIS
Todd, N. C.

SYLVIA PAGE
Morrisville, N. C.

C. PARKER

E. PARKER

PARKS

CHARLOTTE PARKER
Winston-Salem, N. C.

EDNA PARKER
Weaverville, N. C.

CHARLES PARKS
High Point, N. C.

PARSONS

PATTON

PEGRAM

ELIZABETH PARSONS
Parsonville, N. C.

WALKER PATTON
Pisgah Forest, N. C.

HATTIE PEGRAM
Kernsville, N. C.

SOPHOMORES

ROSA LEE PENDRY
Hays, N. C.

IRENE PHILLIPS
Wilkesboro, N. C.

KATHALEEN POINDEXTER
Cana, N. C.

FAYE POOVEY
Granite Falls, N. C.

MABLE PORTER
Kelly, N. C.

MARY CAROLYN PRICE
West Jefferson, N. C.

ELIZABETH PUTNAM
Waco, N. C.

LOUISE ROBBINS
Harris, N. C.

JESS W. ROBERTSON
Leaksville, N. C.

ALMA ROBINSON
Celo, N. C.

KATIE JEAN ROWE
Newton, N. C.

JACK RUFFING
McKeesport, Pa.

ERNEST SAFRIT
Albemarle, N. C.

FLORENCE M. SANDERS
Clover, S. C.

KATHRYN SHERWOOD
Sugar Grove, N. C.

PENDRY

PHILLIPS

POINDEXTER

POOVEY

PORTER

PRICE

PUTNAM

ROBBINS

ROBERTSON

ROBINSON

ROWE

RUFFING

SAFRIT

SANDERS

SHERWOOD

SOPHOMORES

SHIRLEY

SIFFORD

SINGLETON

SLADE

E. SMITH

R. SMITH

SPEAS

STEWART

STILES

SPRINKLE

SWOFFORD

TARMAN

TAYLOR

THOMAS

J. TURNER

PHOEBE LOU SHIRLEY
Lexington, N. C.

ANNIS SIFFORD
Concord, N. C.

JEAN SINGLETON
Candor, N. C.

LUCY TABOR SLADE
Blanche, N. C.

EDNA SMITH
Heaton, N. C.

RUTH SMITH
Charlotte, N. C.

JOHNNIE SPEAS
Pfaffton, N. C.

CAMPBELL STEWART
Kings Mountain, N. C.

SUSAN PORTER STILES
Boone, N. C.

JAMES HAZEL SPRINKLE
Statesville, N. C.

PAUL SWOFFORD
Mt. Mitchell, N. C.

W. E. TARMAN
Boone, N. C.

HARVEY TAYLOR
Battleboro, N. C.

SARAH LEE THOMAS
Monroe, N. C.

JULIETTE TURNER
Erwin, N. C.

SOPHOMORES

OLIVE PAULINE TURNER
Dunn, N. C.

WILLIAM UPTON
Troutman, N. C.

LORFE VENABLE
Dobson, N. C.

MARGARET VOSS
Winston-Salem, N. C.

CATHERINE WARD
Pittsboro, N. C.

LENA WARE
Reidsville, N. C.

ARENDALL WARMAN
Boone, N. C.

JEAN WARWICK
Laurinburg, N. C.

MARGARET WASHAM
Huntersville, N. C.

ANN WEAVER
Blowing Rock, N. C.

WALTER M. WEST
Mocksville, N. C.
(Deceased)

EDWARD WHITLEY
Albemarle, N. C.

MUZETTE WILKERSON
Rougemont, N. C.

LOUISE WILLIAMS
Blowing Rock, N. C.

NORMAN WILSON
Reese, N. C.

SUE WILSON
Zionville, N. C.

ROBERT WINFREE
Summerfield, N. C.

JONAS YARBROUGH
Lincolnton, N. C.

FRANK YODER
Lincolnton, N. C.

JAMES YODER
Lincolnton, N. C.

O. TURNER

UPTON

VENABLE

VOSS

WARD

WARE

WARMAN

WARWICK

WASHAM

WEAVER

WEST

WHITLEY

WILKERSON

WILLIAMS

N. WILSON

S. WILSON

WINFREE

YARBROUGH

F. YODER

J. YODER

SOPHOMORES

FRESHMEN

"As the twig is bent, so is the tree inclined." The usefulness and value of the mature tree is determined by the care it receives when a seedling.

FRESHMAN CLASS OFFICERS

BILLY HEDGEPETH
President

DOROTHY BAUMGARDNER
Secretary

HOBERT PERDUE
Vice-President

FRANKLIN D. BLANTON
Treasurer

Mrs. W. R. Hedgepeth

Sponsor for the Freshman Class

Hal, you are one of the [illegible] nicest boys that I know. [illegible] [illegible] I am sure that you will be a success in life. I have enjoyed classes with you. I hope to see you next year

Esther Adams
Conover, N. C.

Ether Adams
Varina, N. C.

Henry Allen
Timberlake, N. C.

Charlotte Alley
Hickory, N. C.

Miles Annas
Troy, N. C.

Faye Anthony
Yadkinville, N. C.

Connie Archer
Cornelius, N. C.

Dorothy Atkins
Thomasville, N. C.

Helen Bandy
Lincolnton, N. C.

A. B. Barefoot
Godwin, N. C.

G. R. Barefoot, Jr.
Dunn, N. C.

Baines Barnette
Kannapolis, N. C.

Jack Bass
Siloam, N. C.

Dorothy Baumgardner
Thomasville, N. C.

Sarah Frances Baynes
Winston-Salem, N. C.

Katherine Beard
Huntersville, N. C.

Franklin Durant Bell
Washington, N. C.

William E. Bell
Wilson, N. C.

Clyde Bess
Kings Mountain, N. C.

John E. Bess, Jr.
South Covington, Va.

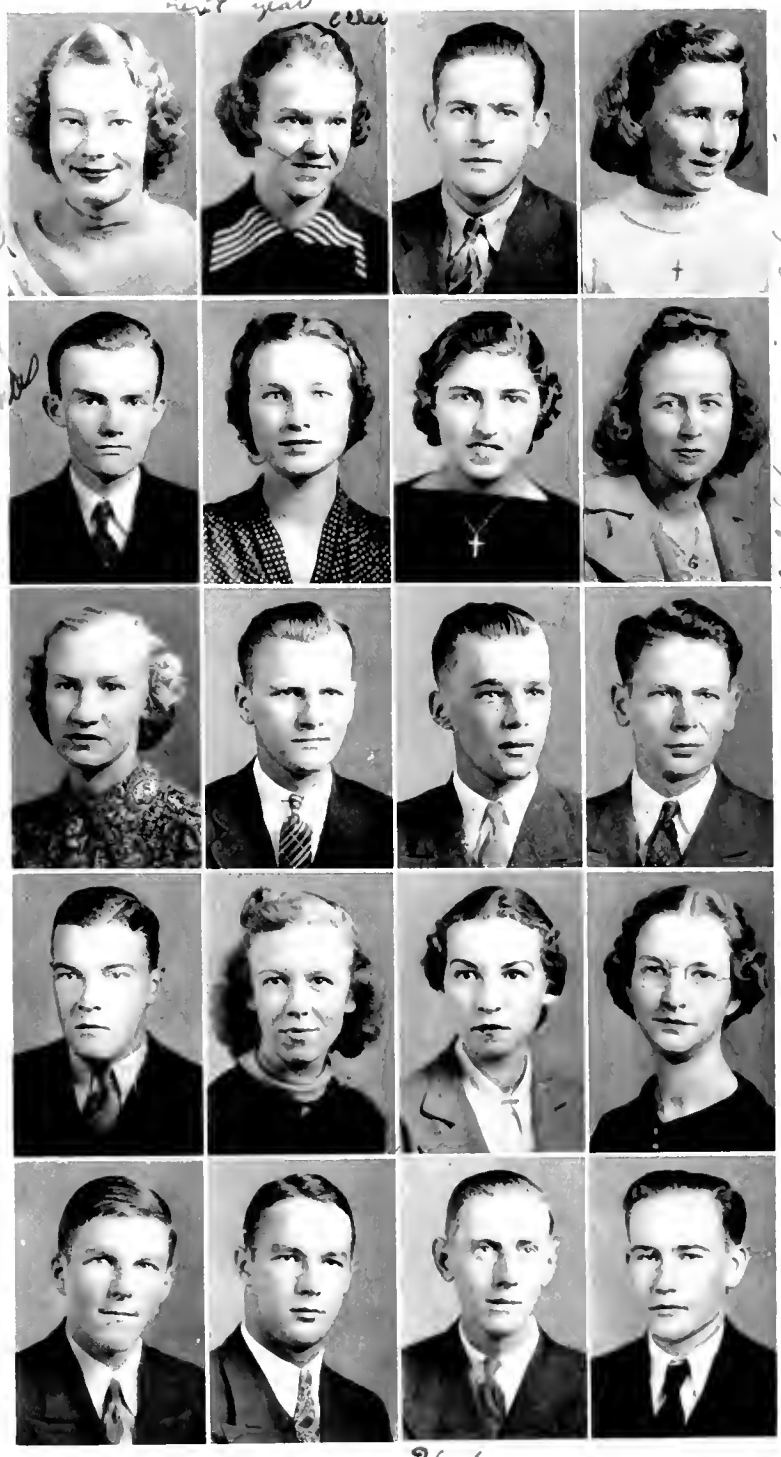

Hal, I have enjoyed being in the same section with you this year. I wish you much success [illegible] [illegible] years.
Clyde

FRESHMEN

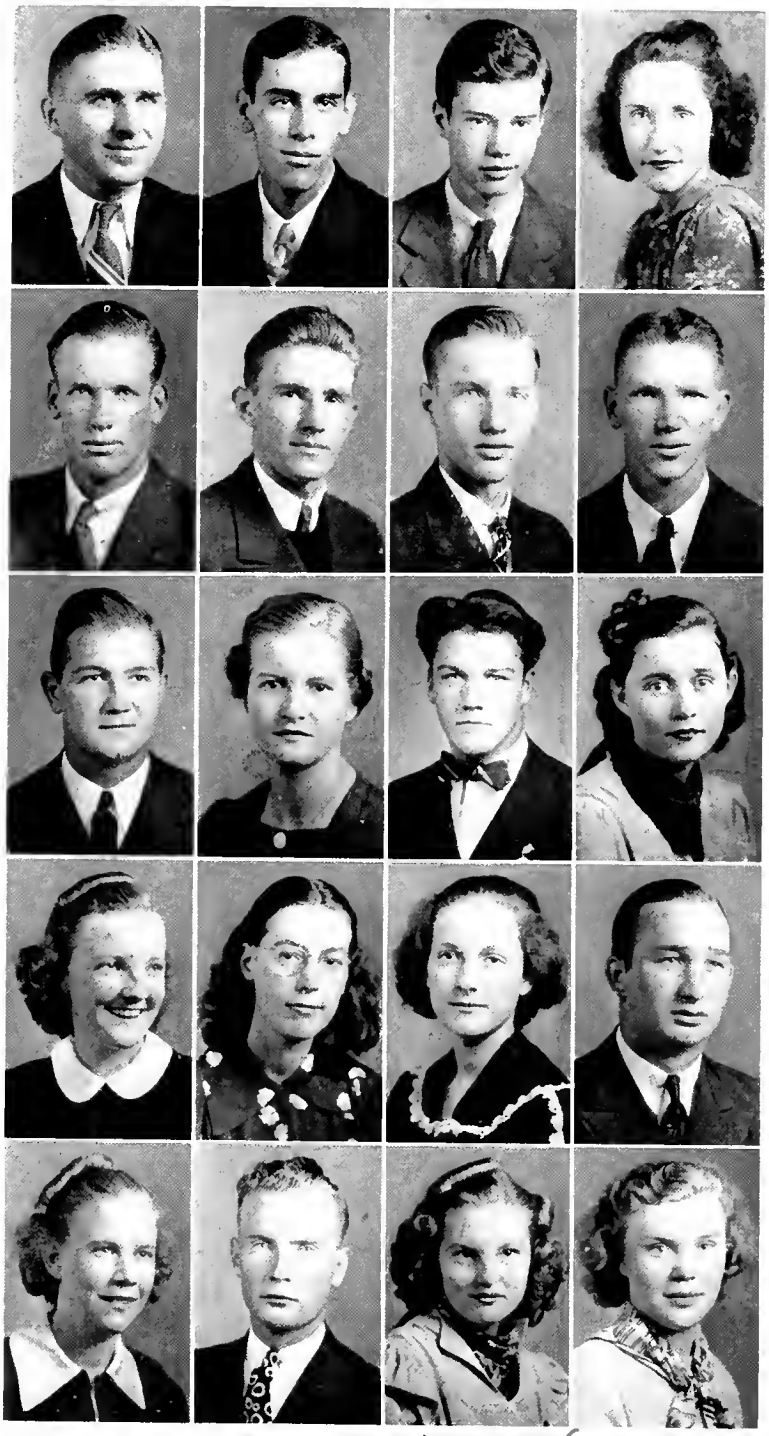

PAUL L. BEST
Bessemer City, N. C.

EDGAR BINGHAM
Boone, N. C.

HAL BINGHAM
Boone, N. C.

JENNIE LEE BINGHAM
Boone, N. C.

JOE BINGHAM
Vilas, N. C.

BUD BLALOCK
Blacksburg, S. C.

FRANKLIN D. BLANTON
Troutman, N. C.

DANIEL M. BOONE
Lumberton, N. C.

LEE BOST, JR.
Salisbury, N. C.

MABEL BOWMAN
Taylorsville, N. C.

GEORGE H. BOYCE
Seaford, Del.

FLORINE BROWN
Rockwell, N. C.

IRENE BROWNE
Marion, N. C.

ROSEMARY BUCHANAN
Charlotte, N. C.

RUBY MAC BULLOCK
Rowland, N. C.

PAUL C. CAMERON
Calypso, N. C.

JEAN CARDWELL
Madison, N. C.

JACK CARNES
Monroe, N. C.

SYLVIA DRUISE CASHWELL
Thomasville, N. C.

ELOISE CASTELLOW
Aulander, N. C.

FRESHMEN

EDITH CHAMBERS
Ronda, N. C.

ARNOLD CHAPMAN
Rock Hill, S. C.

JAMES CHURCH
Scottville, N. C.

BILL CLAY
Boone, N. C.

MINNIE MAE CLINE
Fallston, N. C.

AVIS CLONTZ
Concord, N. C.

SARAH NELL COFFEY
Collettsville, N. C.

LOUISE COOKE
Boone, N. C.

GELENE COOMES
Galax, Va.

ED COONEY
Charlotte, N. C.

GWENDOLYN CRAWFORD
Blacksburg, S. C.

RUTH CRAYTON
Stanfield, N. C.

AVONELLE CROFTS
Newsom, N. C.

J. T. CUNNINGHAM
Pensacola, Fla.

GEORGE S. DAVIS, JR.
Clifton, S. C.

MARY DAVIS
Waxhaw, N. C.

HENRY WILLIAM DICKSON, JR.
Calypso, N. C.

MARY BELLE DICKSON
Lenoir, N. C.

MARY DUNN
Charlotte, N. C.

BRYCE DURHAM
Lomax, N. C.

FRESHMEN

Best wishes
Ella Edwards

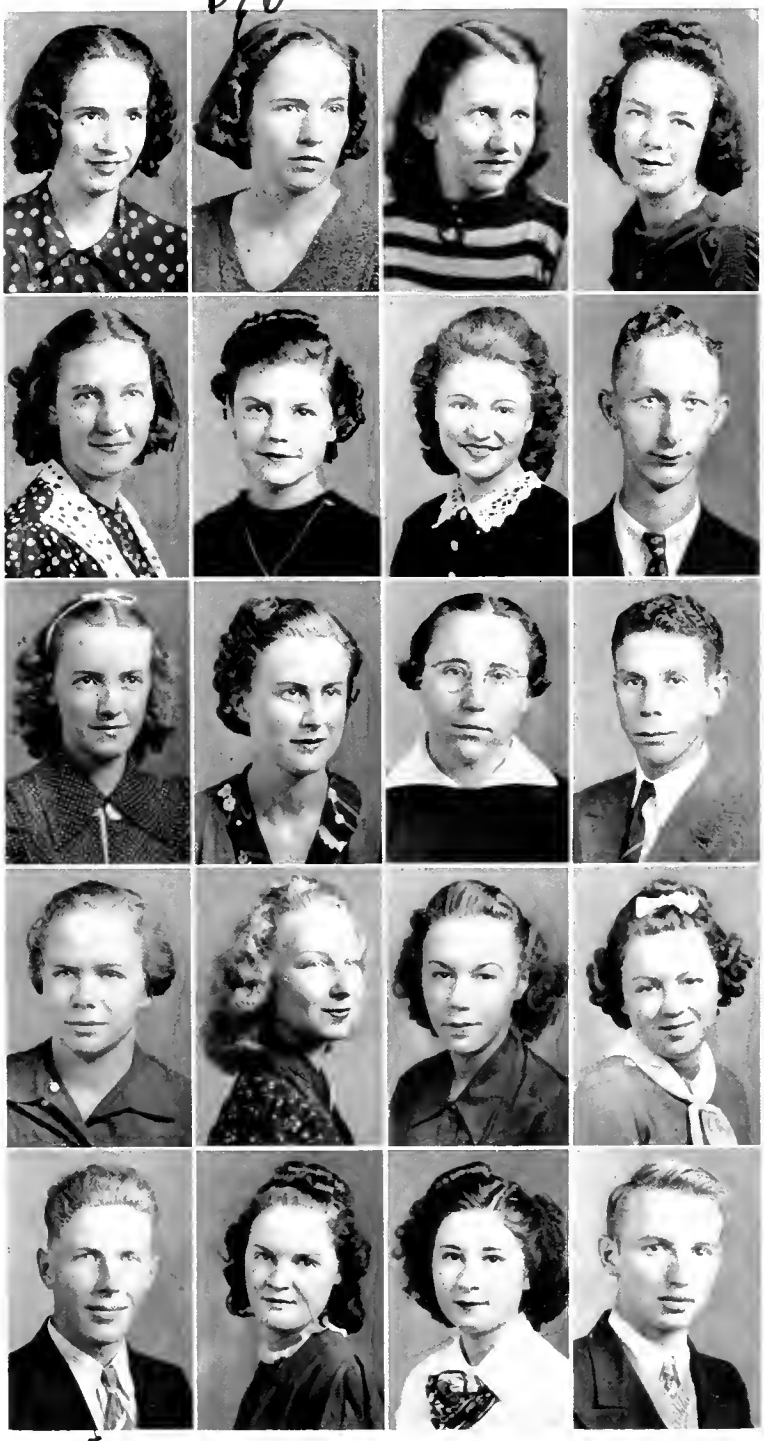

EDNA LEE EDWARDS
Sparta, N. C.

ELLA VIRGINIA EDWARDS
Sparta, N. C.

GERALDINE EDWARDS
Cane River, N. C.

POLLY EDWARDS
Winston-Salem, N. C.

CHRISTINE EGGERS
Boone, N. C.

MULLINS ELLERBE
Winston-Salem, N. C.

ELIZABETH ELLIS
Mullins, S. C.

CECIL ELMORE
North Wilkesboro, N. C.

KATHRYN EURY
Bessemer City, N. C.

SOPHIA EVANS
Statesville, N. C.

AGNES FAGGART
Concord, N. C.

FRANK BURKE FIDLER
Cornelius, N. C.

MARGARET FISLER
Ivanhoe, N. C.

HILDA GRATTEN FORTMAN
Albemarle, N. C.

ELIZABETH ALICE FORCAY
Madison, N. C.

EVELYN FORMYDUVAL
Hallsboro, N. C.

WILBUR SALEM FRANKLIN
Jonas Ridge, N. C.

ARLONA FRITTS
Lexington, N. C.

ELIZABETH FURR
Oakboro, N. C.

JOHN GANT
Haw River, N. C.

FRESHMEN

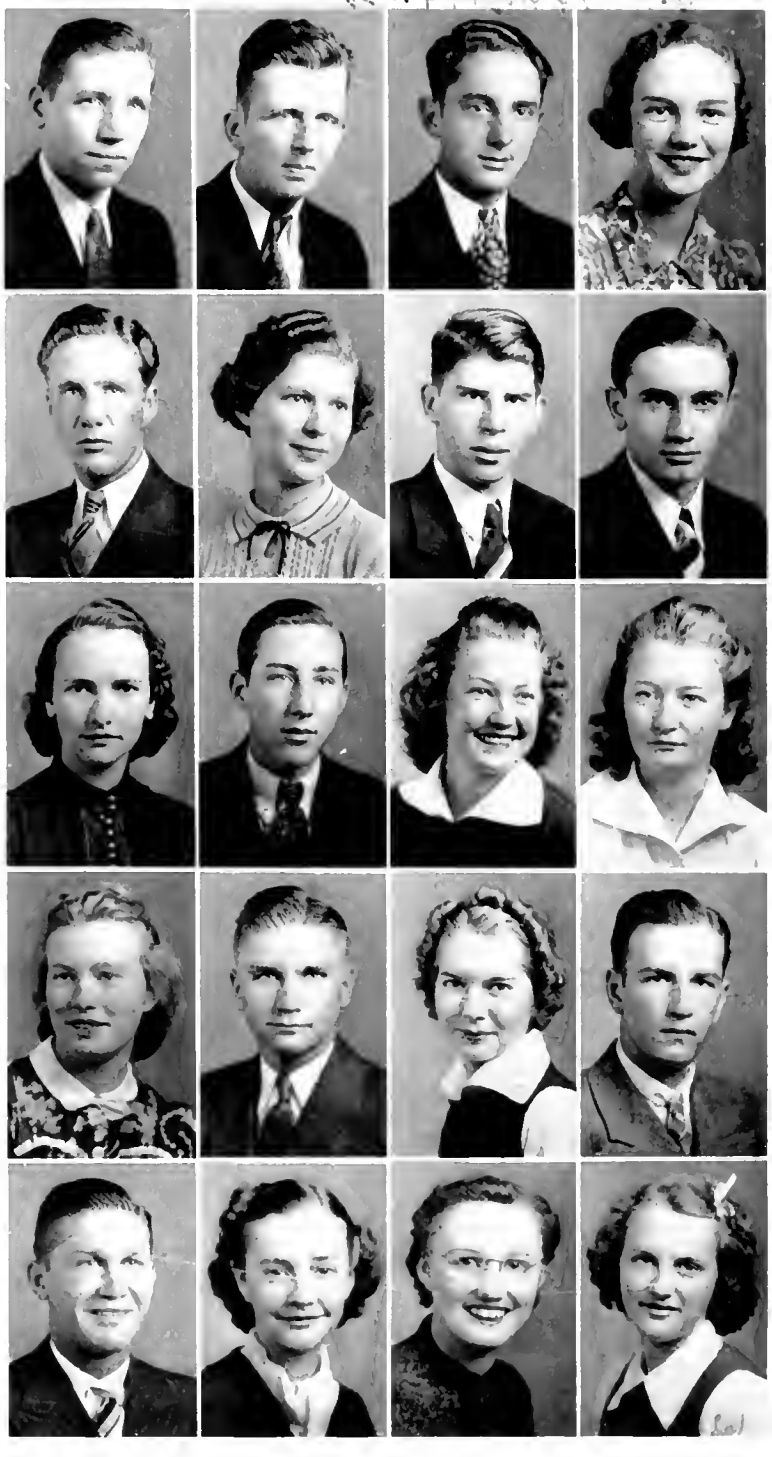

BILL GARVEY
West Jefferson, N. C.

WILLIAM GATLIN
Bridgeton, N. C.

BRAXTON GENTRY
Butler, Tenn.

MARY BELLE GENTRY
Butler, Tenn.

PAUL GENTRY
Butler, Tenn.

VERNELLE GILLIAM
Thomasville, N. C.

REXTER GORDON
Pilot Mountain, N. C.

DAVID F. GREENE, JR.
Boone, N. C.

EVELYN GREENE
New London, N. C.

HAROLD T. GREER
Boone, N. C.

FRANCES GRIFFIN
Unionville, N. C.

MARY GRIFFIN
Unionville, N. C.

DOROTHY GRIFFITH
Winston-Salem, N. C.

EUGENE G. GROFF
Boyertown, Pa.

CHRISTMAS CAROL HAIGLER
Unionville, N. C.

JAMES DAVID HAMILTON
Magnolia, N. C.

ROY HAMILTON
Rock Hill, S. C.

ALMA HANES
Thomasville, N. C.

JAMIE HARMON
Sherwood, N. C.

ELSIE HARTMAN
Advance, N. C.

FRESHMEN

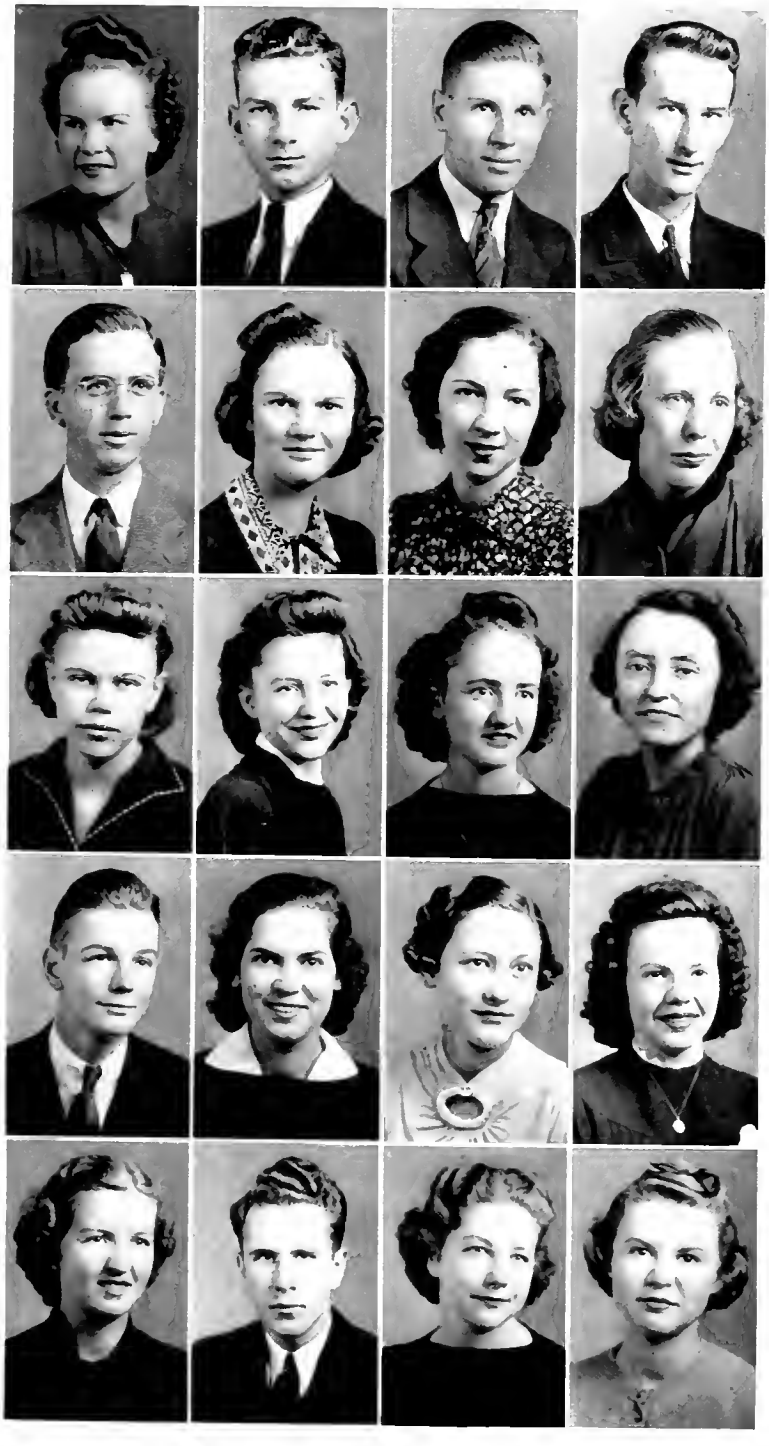

RUTH CARTER HARWOOD
Albemarle, N. C.

GEORGE WESLY HEAFNER
Lincolnton, N. C.

BILLY HEDGEPETH
Warrenton, N. C.

JACK HEMRIC
Cycle, N. C.

FRANK E. HENDRICKS
Salisbury, N. C.

RUBYE HENSON
Caroleen, N. C.

ORA LOUISE HEWITT
Derita, N. C.

MAGGIE HILEMON
Higgins, N. C.

MARGARET E. HILL
Timberlake, N. C.

MARY HILLIARD
Thomasville, N. C.

GERTRUDE HINSON
Stanfield, N. C.

HELEN HODGES
Boone, N. C.

R. D. HODGES, JR.
Boone, N. C.

RUTH HOFFMAN
Lenoir, N. C.

BILLIE HOLLIFIELD
Boone, N. C.

VIVIAN G. HOOTS
Winston-Salem, N. C.

ADDIE MAE HOWARD
Oakboro, N. C.

BILL HOWARD
Concord, N. C.

MARY ELIZABETH HOWARD
Charleston, S. C.

SARAH ELLIS HOWELL
Seaboard, N. C.

FRESHMEN

ELIZABETH HUDSPETH
Cycle, N. C.

LOUISE HUTCHENS
Mount Airy, N. C.

VERLIN HUTCHINSON
Boone, N. C.

ROBERT McC. JAMISON
Covington, Va

JOY JOHNSON
High Point, N. C.

BILL JONES
Shelby, N. C.

DORIS JONES
Sparta, N. C.

LEONARD H. JONES
Catawba, N. C.

W. L. JONES
Madison, N. C.

LORNA LOU JORDAN
Statesville, N. C.

CAREY MOODY KELLAM
Biscoe, N. C.

IRVIN KELLY
Davidson, N. C.

EARL KING
Booneville, N. C.

EVA ANAIS KING
Boone, N. C.

BOB KINNEY
Lexington, N. C.

KATE KIRK
Fox, Va.

HAZEL KISER
Lincolnton, N. C.

RALPH KISER
Lincolnton, N. C.

JEANNE KNOX
Huntersville, N. C.

RUTH EVELYN KOONTZ
Lexington, N. C.

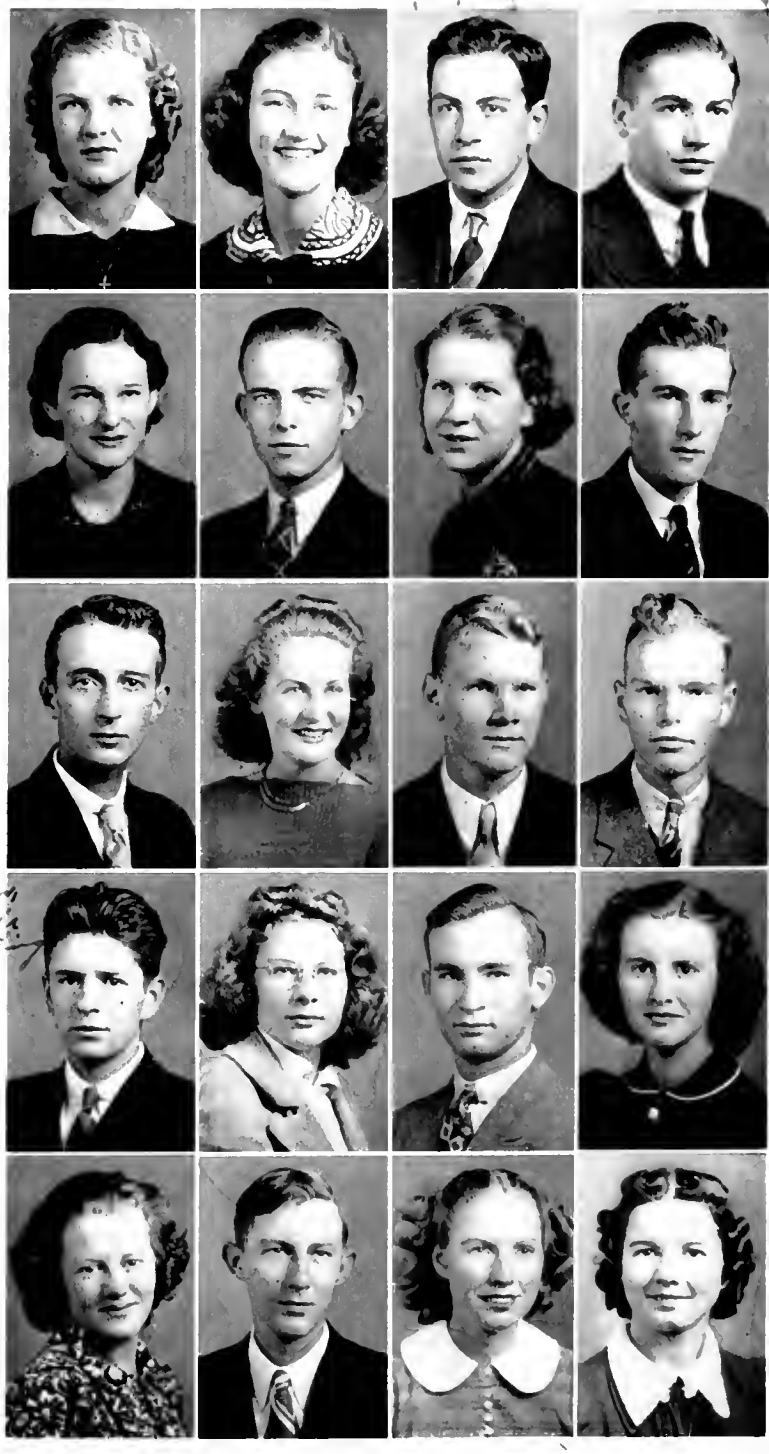

FRESHMEN

Hal,
It has been swell knowing you. Here's wishing you the best that life has to offer. I'm sure that you will come out "on top".
Hilda

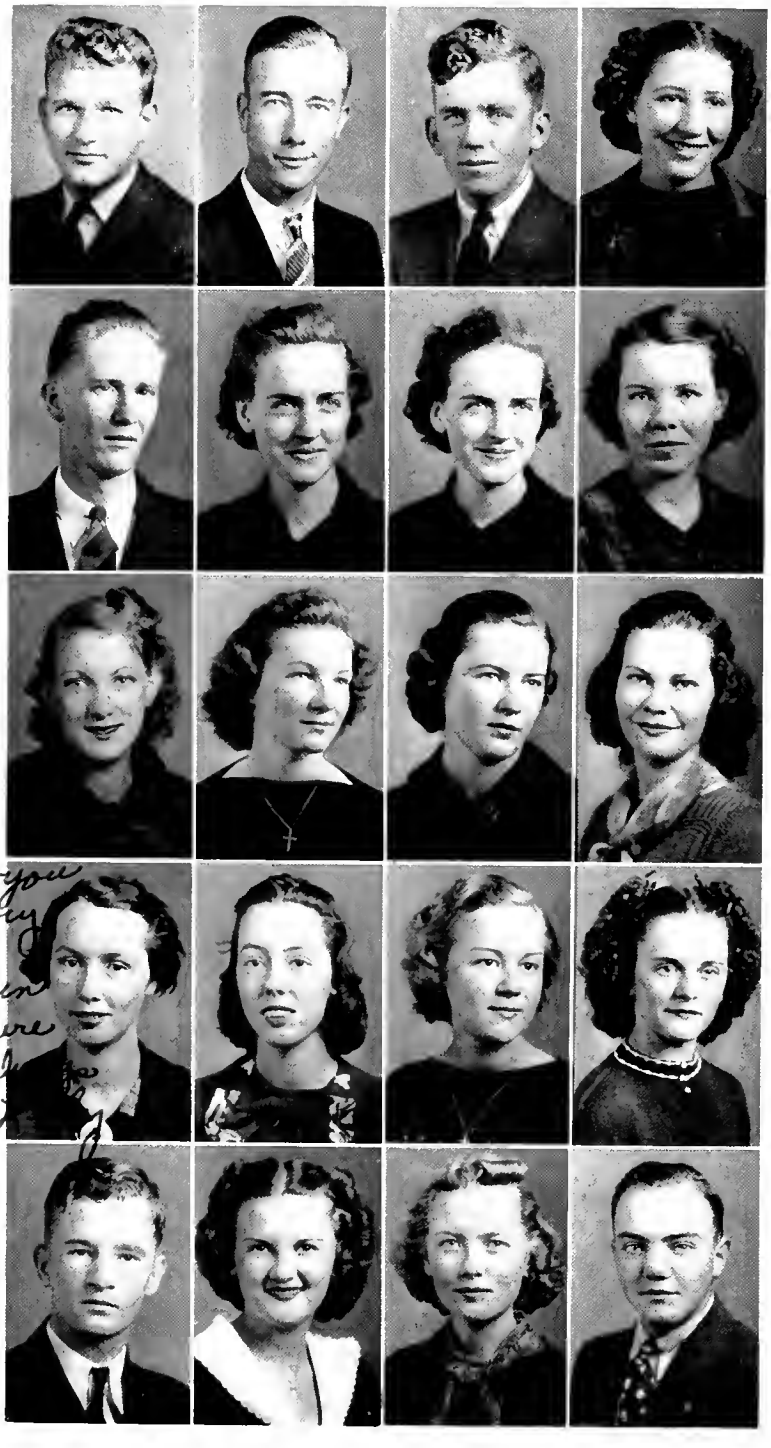

JOSEPH KOGUT
Braddock, Pa.

JOEL LAMBERT
Dunn, N. C.

WARD LANEY
Hildebran, N. C.

HILDA LANIER
Welcome, N. C.

F. J. LITTLE, JR.
Concord, N. C.

JANICE LITTLE
Newton, N. C.

JOSIE LITTLE
Newton, N. C.

VIRGINIA LOGAN
Kings Mountain, N. C.

Hal,
You're a very nice boy and a grand person to know. May success and happiness be yours.
A friend
"Gin" Logan

IRENE LOVE
Mountain City, Tenn.

CHRISTINE MARCELLA MABE
Spray, N. C.

MARY ALICE MANEY
Paint Gap, N. C.

LOIS MARTIN
Madison, N. C.

LILY JOSEPHINE MAST
Patterson, N. C.

MARY MOORE MAST
Patterson, N. C.

ESTELLE MCCALL
Marion, N. C.

BILLIE MCCLARY
Kannapolis, N. C.

FOREST MCCLURE
Clifton, S. C.

VIVIAN MCCOLLUM
Gastonia, N. C.

EDITH MCMAHAN
Mocksville, N. C.

HOKE MCNEIL
Congo, N. C.

FRESHMEN

JAMES McNEILL
Lumberton, N. C.

MARY LILLIAN McNEILL
Jefferson, N. C.

C. A. MICHAEL, JR.
Southmont, N. C.

DAN R. MILLER
Swissvale, Pa.

DWIGHT MILLER
North Wilkesboro, N. C.

HOMER MILLER
Mountain City, Tenn.

ROBERT WAYNE MILLER
Biscoe, N. C.

SALLIE MILLER
West Jefferson, N. C.

ALLIE MAE MILLS
Polkton, N. C.

ALMA MOORE
Winston-Salem, N. C.

ALONZO MORETZ
Boone, N. C.

ORA LEE MORETZ
Boone, N. C.

O. D. MORRIS
Albemarle, N. C.

DAVID H. MORTON
Oxford, N. C.

JOHN P. MURRAY
Burgaw, N. C.

JAMES L. NEWMEYER
Duquesne, Pa.

JANE EVELYN NEWSOME
Oakboro, N. C.

IMOGENE NORRIS
Boone, N. C.

JAMES NORRIS
Boone, N. C.

CHARLIE OSBORNE
Boone, N. C.

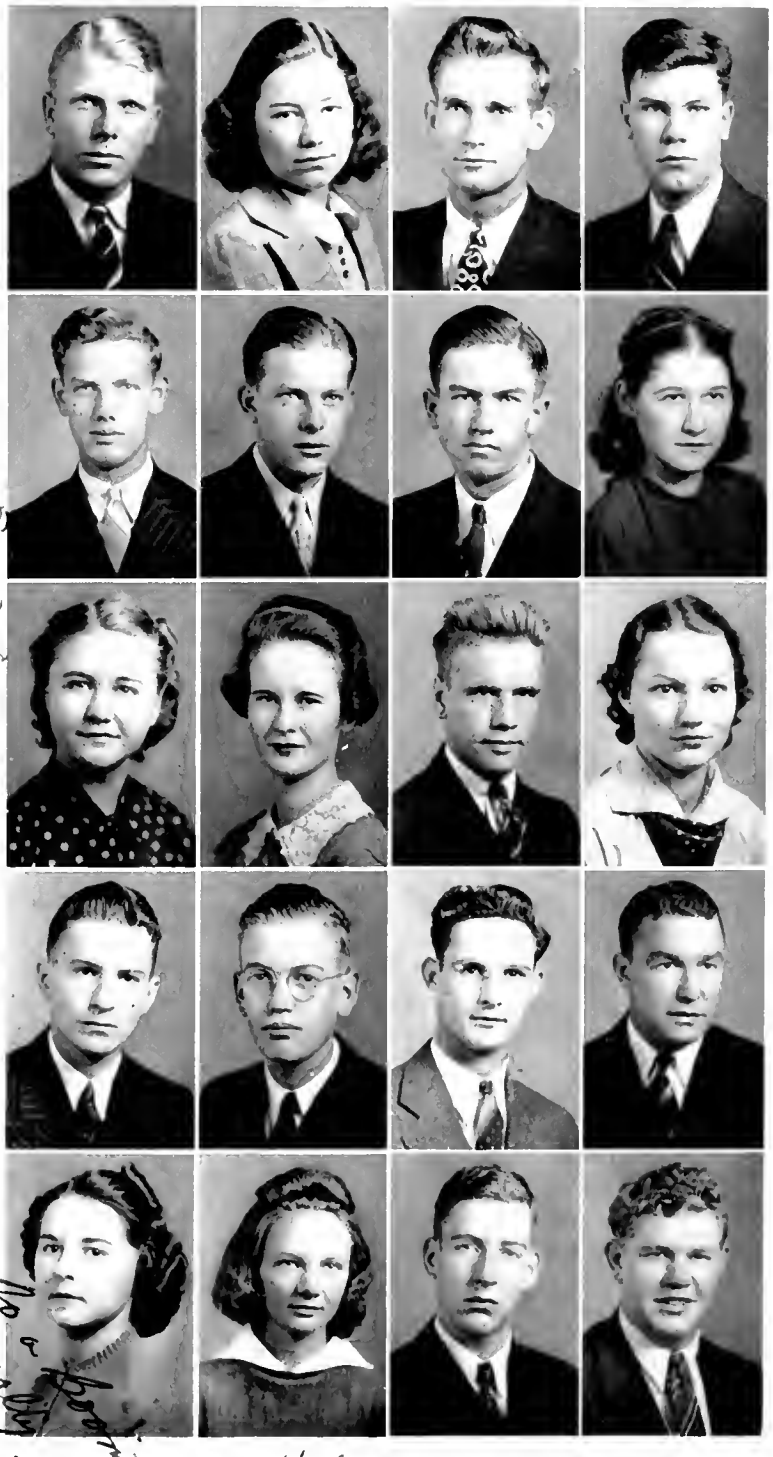

I shall never forget our classes together. Especially I shall remember the biology lab days on that "terrible frog". May you ever be happy and successful and come back next year, of course you will. Don't have too much fun this summer. If its not too much, I'll ask you to remember me.

Toujours,
Veo

EMMA OSBORNE
West Jefferson, N. C.

PHILIP OSBORNE
Leaksville, N. C.

JAMES O'TOOLE
Braddock, Pa.

SARAH PALMER
New London, N. C.

HILDA PARRISH
Winston-Salem, N. C.

VEO PATE
Bee Log, N. C.

PEGGY PATTERSON
Hiddenite, N. C.

FAYEHOOD PENLAND
Kings Mountain, N. C.

HOBERT LEE PERDUE
Thomasville, N. C.

J. C. PHILLIPS, JR.
Manning, S. C.

ROBERT PHILLIPS
Manning, S. C.

RUTH POOVEY
Granite Falls, N. C.

HENRY P. PRINCE
Claremont, N. H.

HAROLD PROFFIT
Purlear, N. C.

LUCILE PUGH
Whitehead, N. C.

SARA FRANCES PYRON
Leaksville, N. C.

SAM RAY
Marion, Va.

FOY REECE
Booneville, N. C.

JAMES E. REECE
Pensacola, Fla.

THEODORE REITZLE
Morrisville, Pa.

WILLIAM DICKSON ROBERTS
Calypso, N. C.

JOHN ROBERTSON
Leaksville, N. C.

CLARA ROTHROCK
Walnut Cove, N. C.

DUDLEY RUGELEY
Austin, Texas

GRACE RUSSELL
Marshville, N. C.

PAULINE SALE
Dover, Del.

WALTER SANDS
Walnut Cove, N. C.

JOSEPH SAVAGE
Barium Springs, N. C.

BEULAH SCOTT
Boone, N. C.

MADELINE SCROGGS
Roaring River, N. C.

WILLIE KATE SEAGLE
Lincolnton, N. C.

CARL D. SELPH, JR
Hamlet, N. C.

DORIS SETZER
Winston-Salem, N. C.

FRANCES SETZER
Newton, N. C.

PAULINE SEXTON
Sparta, N. C.

THELMA SHELTON
Francisco, N. C.

MARGARET SHUPE
Mountain City, Tenn

MARLEY SIGMON
Barium Springs, N. C

MYRTLE SIMPSON
Monroe, N. C.

FERNE SMITH
Bessemer City, N. C.

FRESHMEN

FLYNN SMITH
Mooresville, N. C.

ILA SMITH
Heaton, N. C.

LORNA SMITHEY
Roaring River, N. C.

GERALD L. SNIDER
Denton, N. C.

CHARLES FRANKLIN SNOW
Kernersville, N. C.

ELIZABETH SOUTH
Boone, N. C.

LOISNELL SPARKS
Folly Beach, S. C.

MEREDITH SPRATT
Caroleen, N. C.

ALICE STAFFORD
Asheville, N. C.

JACK STALEY
Lexington, N C.

PEARL STEELMAN
Hamptonville, N. C.

EVELYN STEWART
Statesville, N. C.

THOMAS STEWART
Washington, N. C.

SARA STONE
Martinsville, Va.

JAMES STORIE
Boone, N. C.

FRANCES M. STUBBS
Boone, N. C.

EDITH STURGILL
Lansing, N. C.

CORA ELLA SWAIN
Winston-Salem, N. C.

AVA SWOFFORD
Leaksville, N. C.

ARTHUR TASHIRO
San Dimas, Calif.

FRESHMEN

MADELINE INEZ TELLER
Oakboro, N. C.

LUCILLE TESH
Thomasville, N. C.

SARAH E. THOMPSON
Lancaster, S. C.

MARY JANE THORPE
Ronda, N. C.

DAVID THURMAN
Ruby, S. C.

MABEL VERA TODD
Elk Creek, Va.

REBA TOLBERT
Lenoir, N. C.

VERNON TRIPLETT
Hendrix, N. C.

DELLA MAE TRIVETT
Beech Creek, N. C.

PIERCE VAN HOY
Union Grove, N. C.

ALTA WADDELL
Grassy Creek, N. C.

HELEN WADDELL
Grassy Creek, N. C.

BEN WAGNER
Troutman, N. C.

RUTH WAGNER
Mocksville, N. C.

FRANCES WALKER
Boone, N. C.

CLARA WALL
Mocksville, N. C.

EDNA WARD
Linwood, N. C.

MYRTLE WARD
Edenton, N. C.

TOM WARD
Sugar Grove, N. C.

ELOISE WATSON
Boone, N. C.

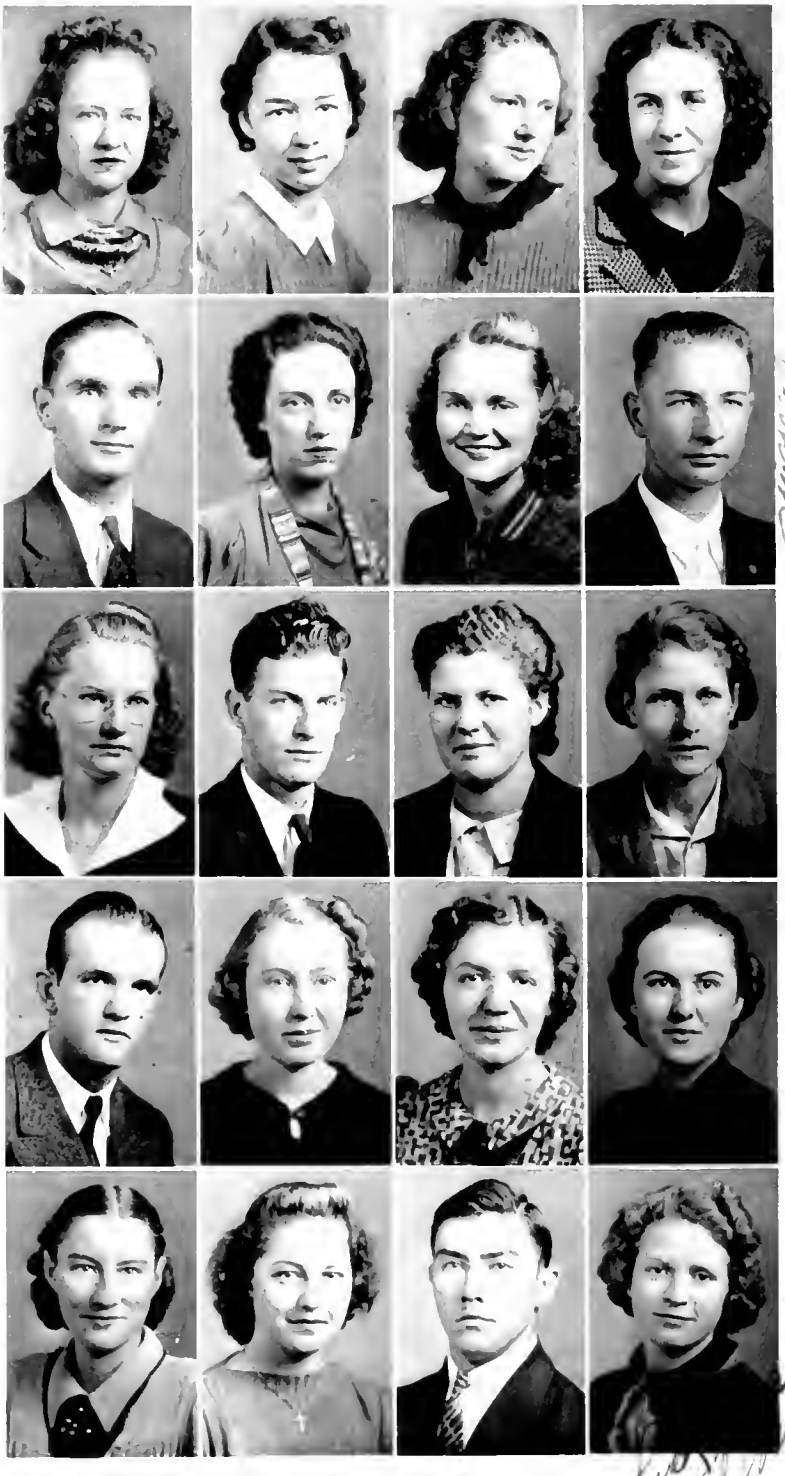

FRESHMEN

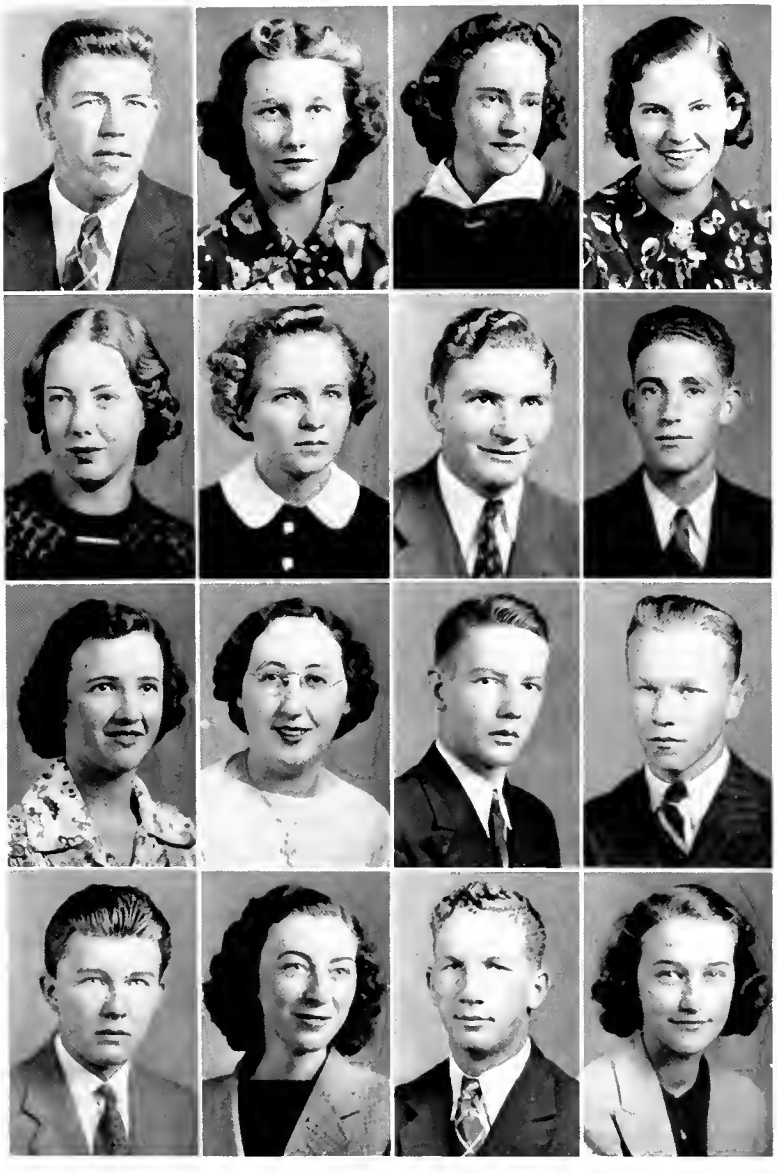

GEORGE WATTS
Shelby, N. C.

MARGUERITE WEBB
Pinetops, N. C.

JESSIE WEST
Mocksville, N. C.

MARIE WHITE
Union Grove, N. C.

LUCILLE WHITLEY
Albemarle, N. C.

MILDRED WHITWORTH
Cherryville, N. C.

RAY WILES
Husk, N. C.

JOHN WILLETT
Salisbury, N. C.

EULA WILSON
Nebo, N. C.

BEULAH KATHRYN WOOD
Hanes, N. C.

MILLER WRENN
Danville, Va.

TOM WRIGHT
Boone, N. C.

WILLIAM WRIGHT
Troutman, N. C.

MARGARET YARBROUGH
Hartsville, S. C.

DENT YORK
Harmony, N. C.

ESTELLE YORK
Mount Airy, N. C.

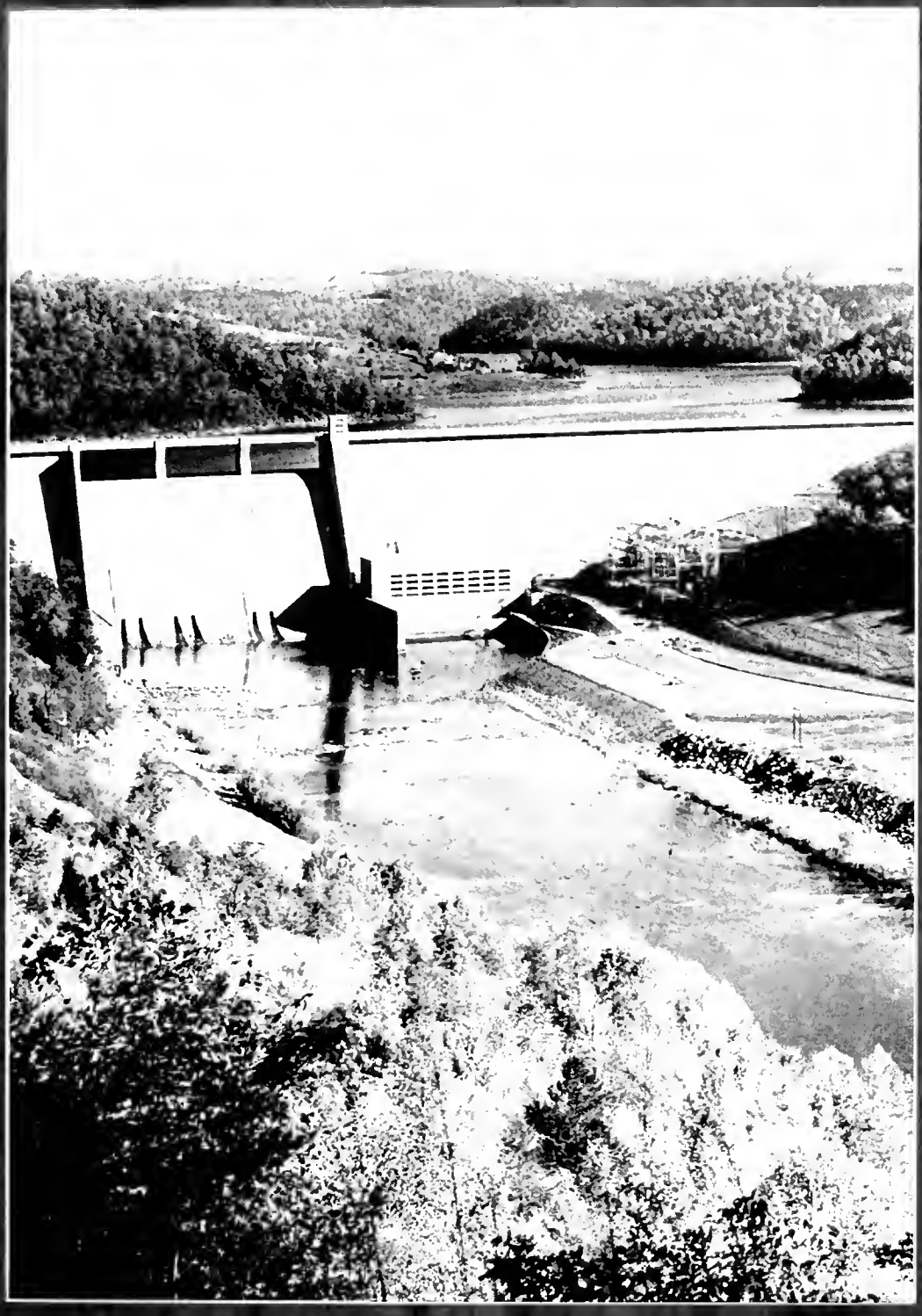

BOOK III — ATHLETICS

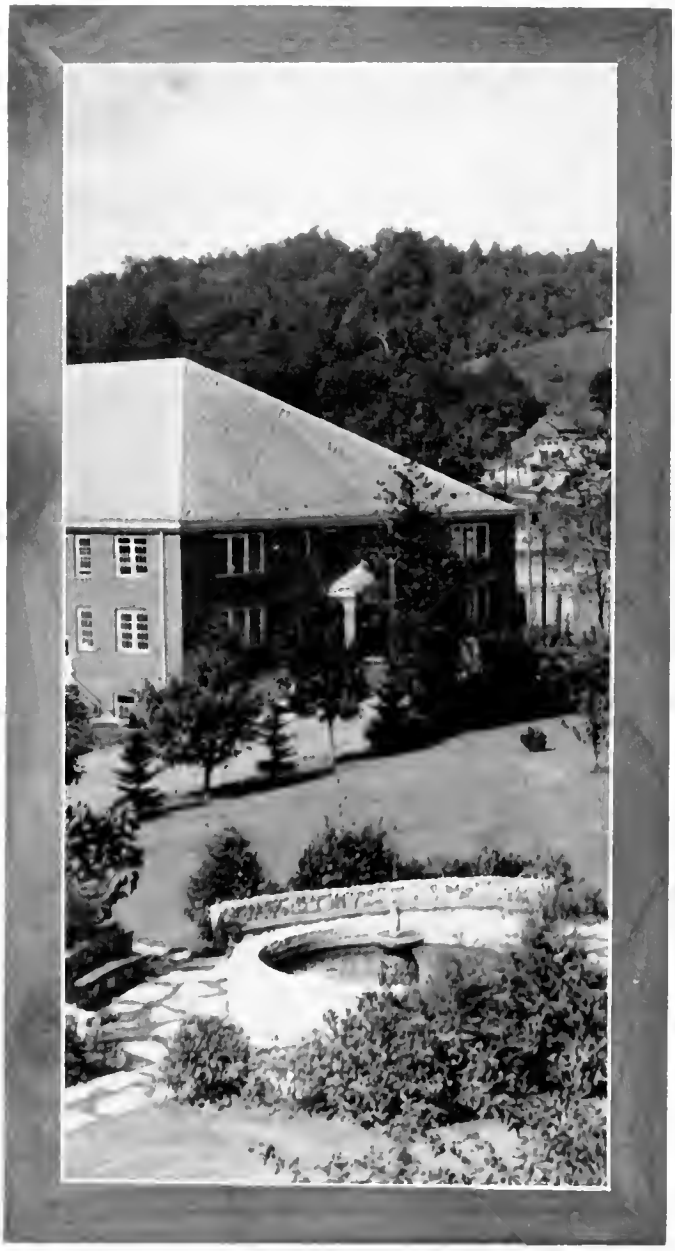

ATHLETICS FOR MEN

ATHLETES, *like corn in a mill, must submit to the daily "grind" of practice, in order to become the desired finished product . . .*

DEPARTMENT OF

P. O. (KID) BREWER
Football, Boxing

OFFICERS
(Center Bar of "A")

MELVIN FAIRLEY	*President*
DON GAFFNEY	*Vice-President*
PETE HORNBECK	*Secretary*
J. C. HAWKINS	*Treasurer*
BILL EDWARDS	*Sergeant-at-Arms*

MEMBERS

DEWEY BARNHILL	BILL EDWARDS
BOB BROOME	MELVIN FAIRLEY
GARNETT CLARK	CLAUDE FARTHING
GEORGE CORN	HAL FARTHING
DAN CRAWFORD	DON GAFFNEY
CULVER DALE	MILTON GASKILL
GRIP DAUGHERTY	HORACE GOOD

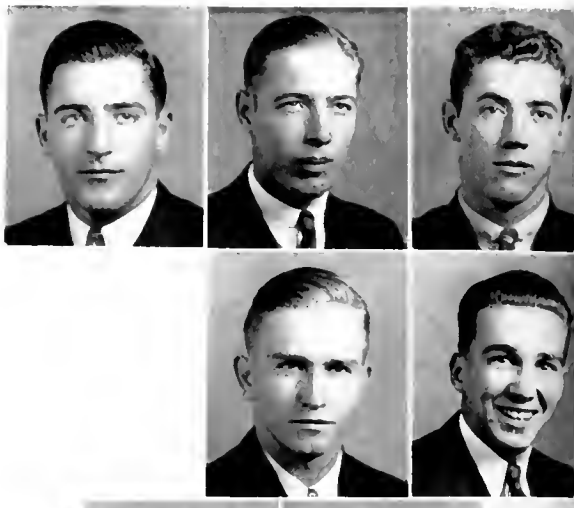

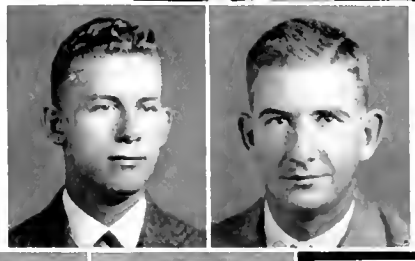

CL

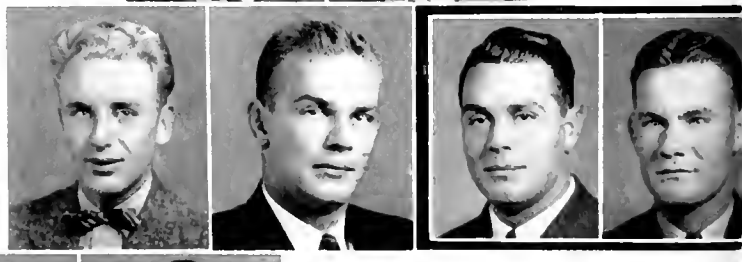

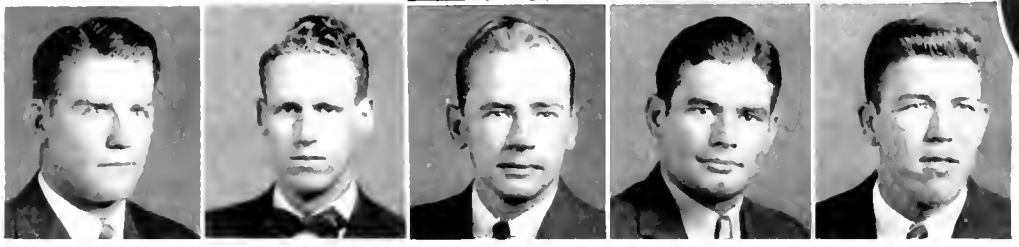

R. W
Footba
Su

ATHLETICS

B

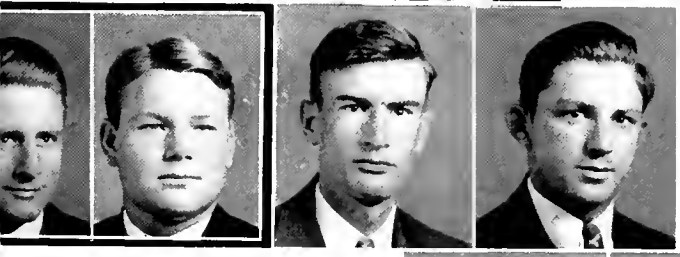

ERSEN

'28

FLUCIE STEWART
Football, Basketball

PAUL HAGAMAN
J. C. HAWKINS
DICK HODDER
FRANCIS HOOVER
PETE HORNEFCK
PHIL HUDSON
GLEN HULL
JAMES INGRAM
EDWIN JOHNSON
CHARLES MANSHIP
ANDRE NADEAU
JAMES O'TOOLE
CHARLES PARKS
CECIL POE
GEORGE POWELL
TED REITZLE
DUDLEY RUGELEY
JACK RUFFING
ERNIE SAFRIT
EARL SMITH
FRED SMITH
BYRON STUART
JAMES TUCKER
CHARLES WALTERS
GEORGE WATTS
ERNEST WHITE
JOE WHITE
LEN WILSON
ROY WILSON
CARSON WOOD
LEN WOODRUFF

RESULTS OF 1938 SEASON

Appalachian	7	Newberry	0
Appalachian	26	Carson Newman	0
Appalachian	41	High Point	2
Appalachian	6	Elon	7
Appalachian	27	W. C. T. C.	0
Appalachian	67	Tusculum	0
Appalachian	7	Lenoir Rhyne	0
Appalachian	18	E. C. T. C.	6
Appalachian	22	Cumberland	0
Appalachian	20	Moravian	0

STATISTICS FOR 1938 FOOTBALL

	Appalachian	Opponents
Games won	9	1
Touchdowns	36	2
Points Scored	241	15
Total First downs	123	37
Yards gained rushing	2416	567
Passing average (percent)	28.8%	39.7%
Punting average (yards)	36.4	34.1

MANAGERS

Left to Right

JONES; M. MCCLURE;
HARDING, *Senior Manager*,
F. MCCLURE; SILLS

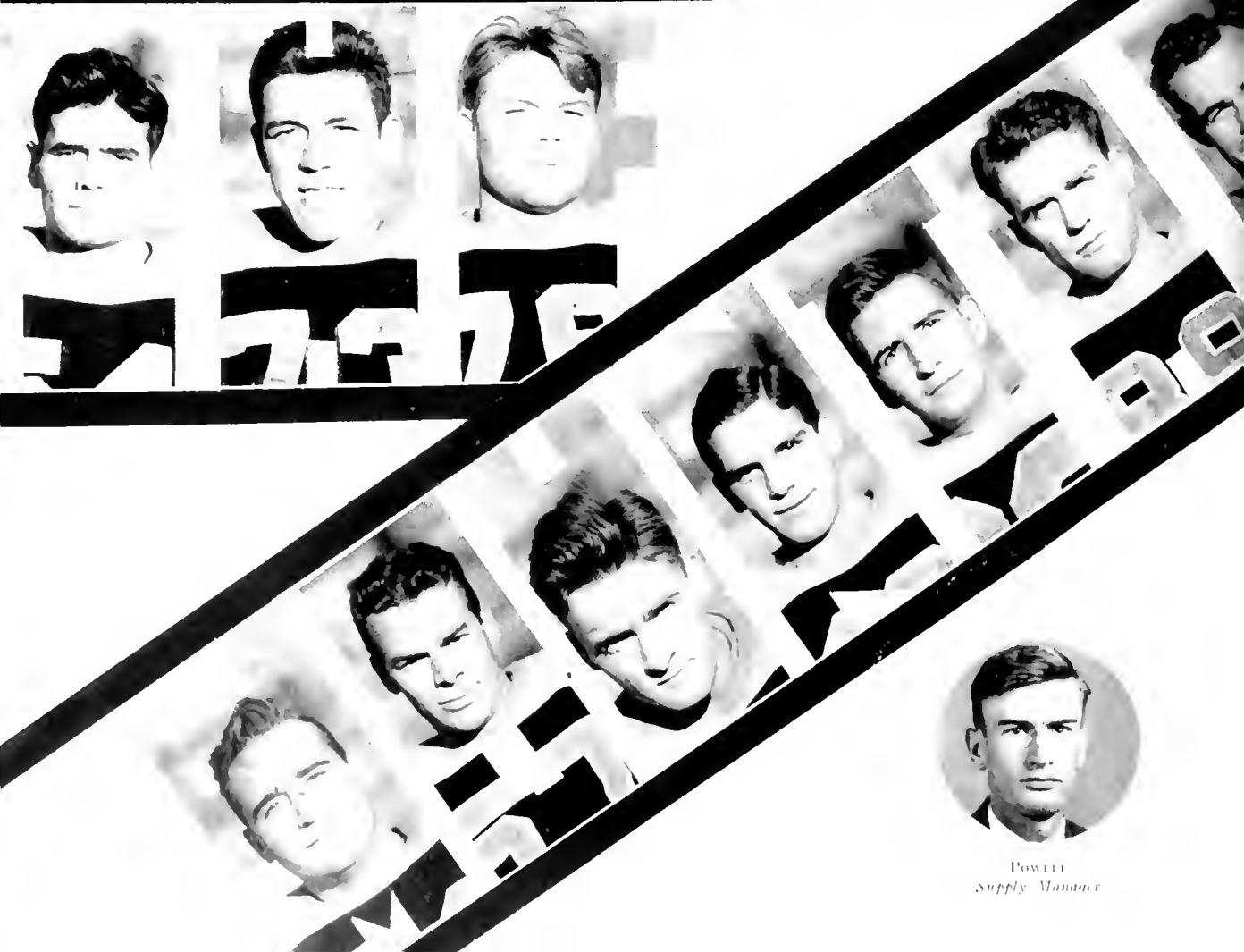

POWELL
Supply Manager

BREWER

STEWART

FOOTBALL SQUAD

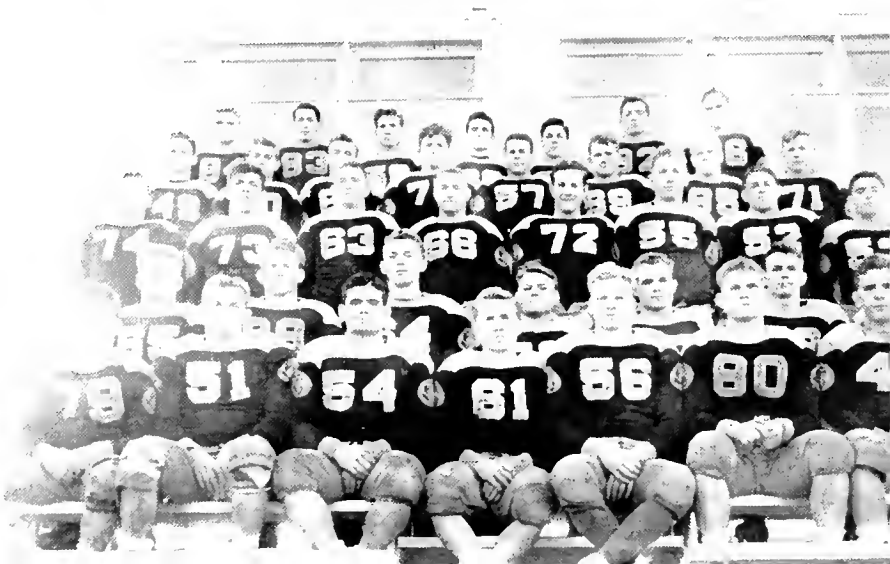

First Row—Left to Right R
WILSON, POE, WALTERS, CORN,
HUDSON, GAFFNEY, RUFFING.

Second Row: HORNFECK, F.
SMITH, JOHNSON, HAWKINS, DAUGH-
ERTY, SAFRIT, FAIRLEY.

Third Row: O'TOOLE, WATTS,
MANSHIP, NEWMEYER, RUGGLEY,
FORK, BAKER, BROOME.

Fourth Row: HOOVER, BOST, E.
SMITH, REITZLE, HODDER, KOGUT,
MCNEIL, EDWARDS.

Back Row: GROFF, POTEAT, SAV
AGE, BLALOCK, ROBERTSON, WHIT-
LEY, FELTON.

Varsity
Gaffney
Baker
Reitz
Safrit
Hawkins
Johnson

Football

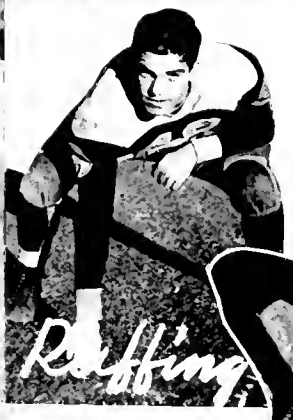

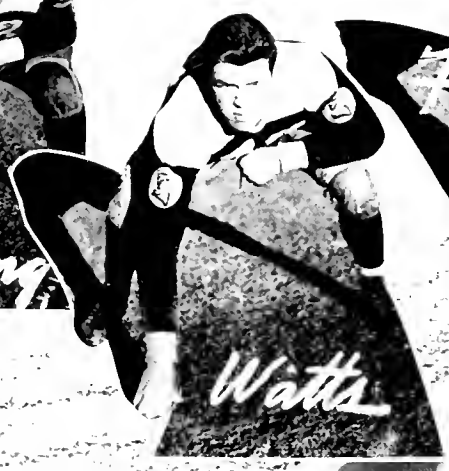

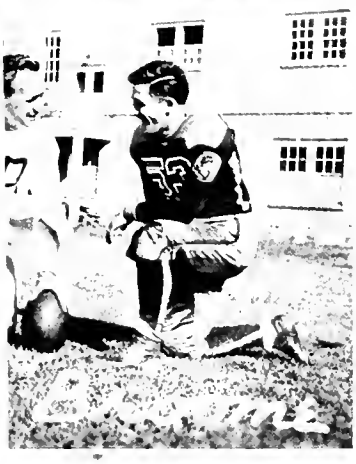

BASKETBALL

RESULTS

Appalachian	34
Morris-Harvey	46
Appalachian	45
North Wilkesboro A. A.	23
Appalachian	44
Erskine College	32
Appalachian	23
Presbyterian	22
Appalachian	61
Atlantic-Christian	16
Appalachian	26
Catawba	34
Appalachian	38
High Point	35
Appalachian	37
Lenoir-Rhyne	38
Appalachian	47
Elon	22
Appalachian	51
Guilford	21
Appalachian	45
Lenoir-Rhyne	34
Appalachian	48
Western Carolina	31
Appalachian	56
Guilford	34
Appalachian	39
High Point	53
Appalachian	38
Elon	48
Appalachian	61
Catawba	42
Appalachian	36
Western Carolina	24
Appalachian	106
Morganton All-Stars	22
Appalachian	833
Opponents	578

First Row HUDSON, HULL, NANTZ, HAGAMAN, NEWMEYER, NOVOTONY.

Second Row HOOVER, SAFRIT, HOLYFIELD, OSBORNE, STUART, LELTON, MILLER

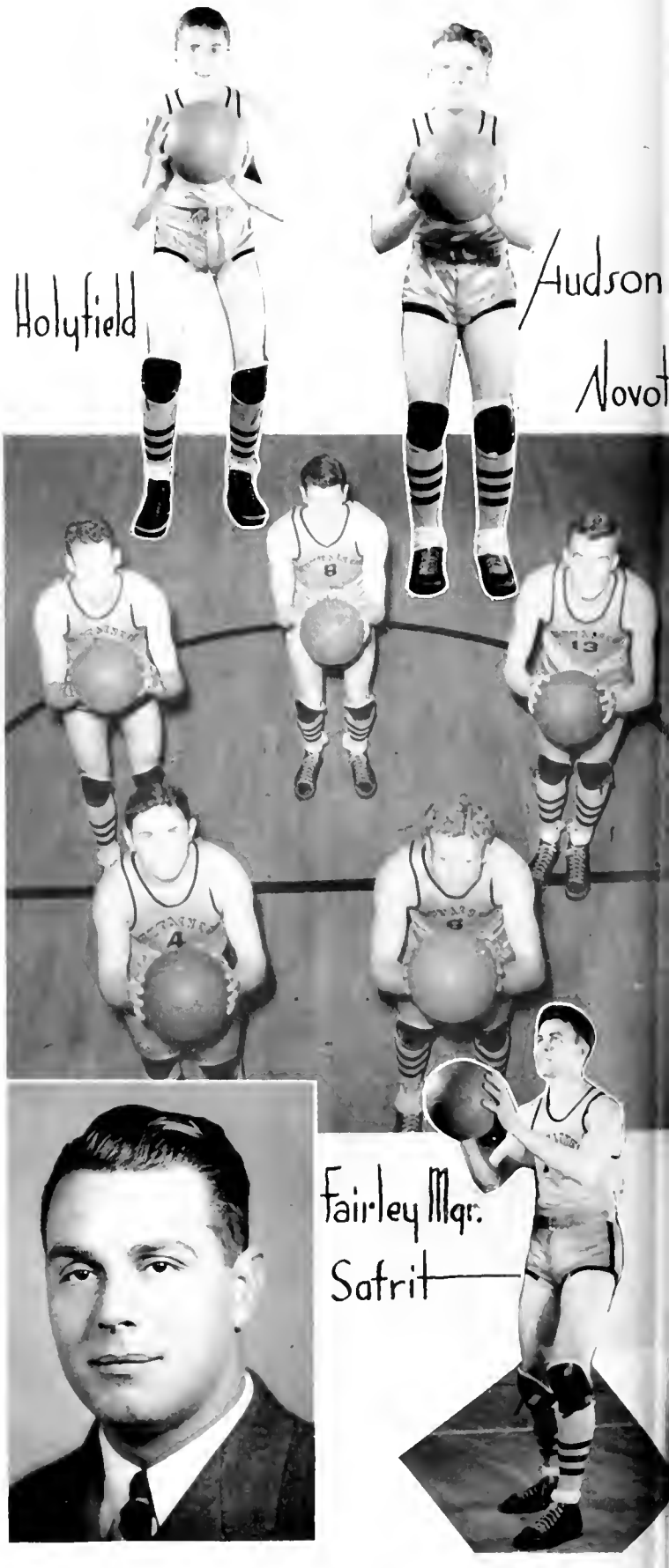

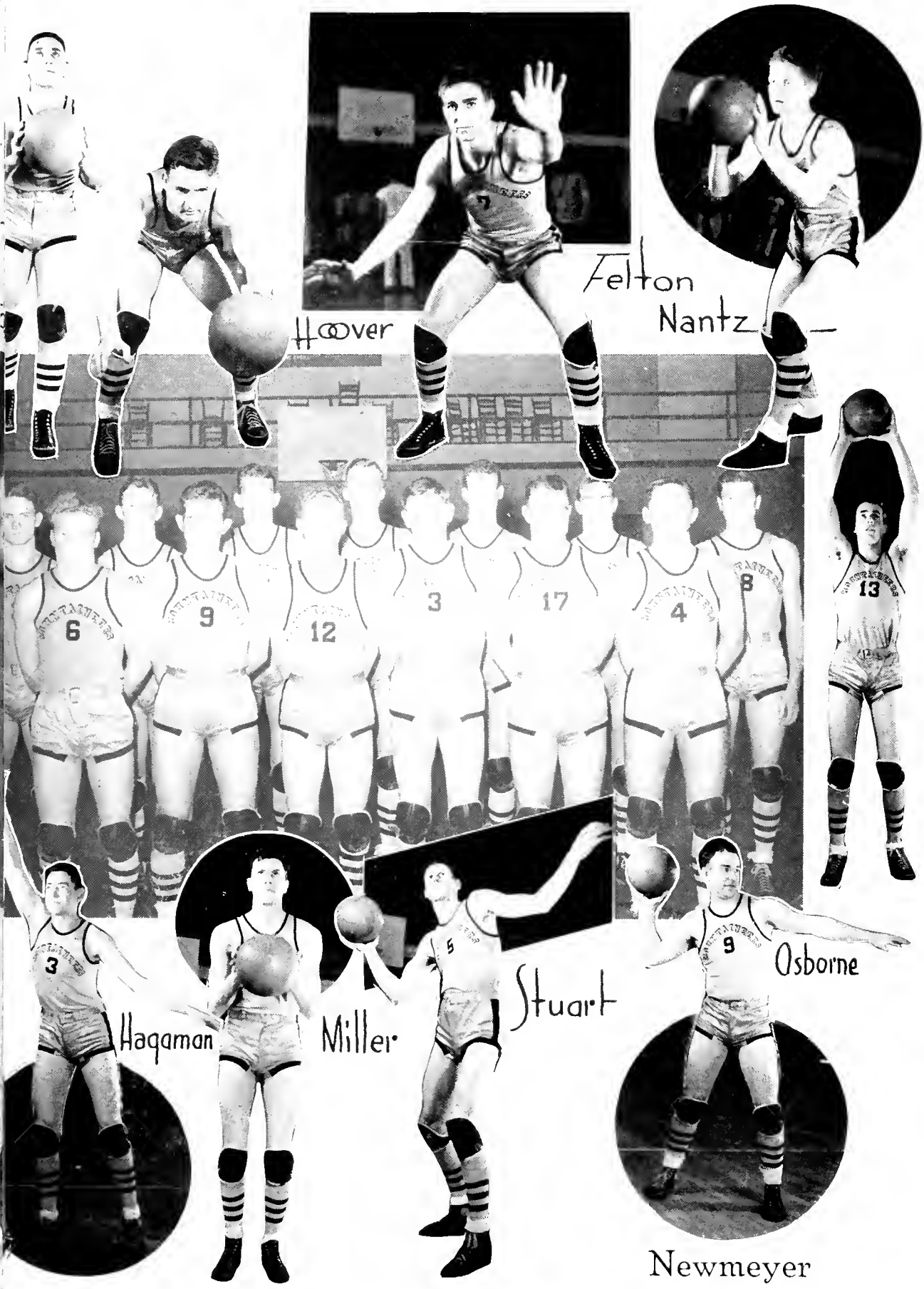
Hoover
Felton
Nantz
Haqaman
Miller
Stuart
Osborne
Newmeyer

WRESTLING

The personnel with victories, defeats and points scored follows:

121-lb.—Parks won five by falls; 25 points. A. A. U. champ.

128-lb.—Gaskill won four falls, one decision; 23 points. A. A. U. champ.

135-lb.—White won one decision; 3 points.

135-lb.—Cranford won two decisions, had one draw; $7\frac{1}{2}$ points.

135-lb.—Meacham won one exhibition match.

145-lb.—Barnhill won one fall, three decisions; 14 points.

145-lb.—Reece won one fall and one exhibition by fall; 5 points.

155-lb.—Perdue won one fall and four decisions; 17 points.

165-lb.—Captain Wood won one decision, had one draw; $4\frac{1}{2}$ points.

165-lb.—Sigmon won two falls, lost one decision; 10 points.

175-lb.—Cunningham won five by falls; 25 points. A. A. U. champ.

Unlimited—Smith lost two falls; no points.

Unlimited—McNeil won one fall, one decision, lost one fall; 8 points.

WRESTLING RESULTS

Appalachian	38	Winston-Salem "Y"	0
Appalachian	24	Vanderbilt University	8
Appalachian	26	Knoxville "Y"	8
Appalachian	24	Naval Apprentice School	8
Appalachian	$30\frac{1}{2}$	Langley Field	$1\frac{1}{2}$
Appalachian	42	A.A.U. (Opponents N. C. State)	37
Appalachian "B"	14	Barium Springs	15
Appalachian "B"	8	Canton High	40
Totals	$206\frac{1}{2}$	Totals	$117\frac{1}{2}$

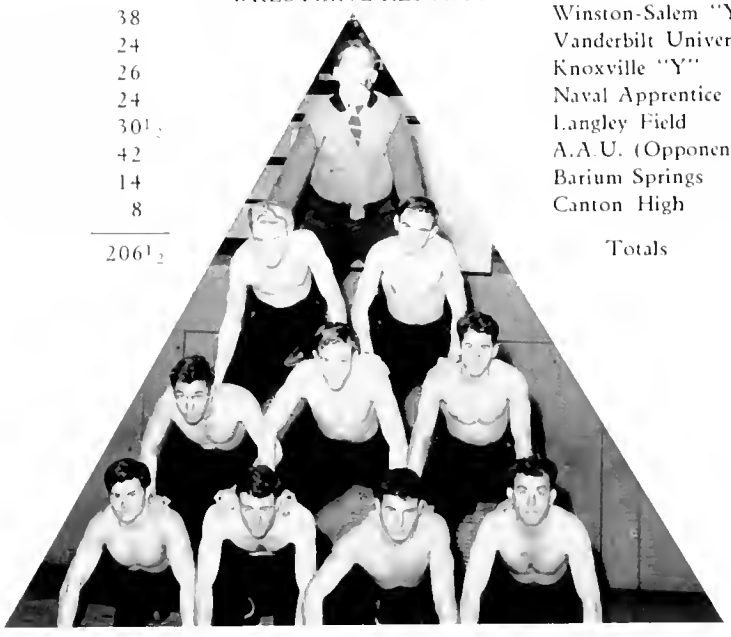

PARKS

McNEIL

WOOD

PERDUE

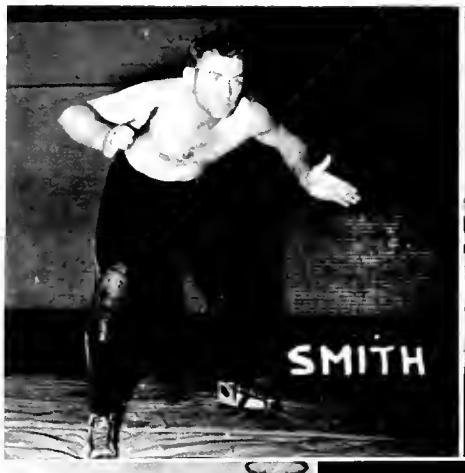

CUNNINGHAM CRANFORD ABERNETHY SIGMON

BARNHILL REECE MEACHAM

TENNIS

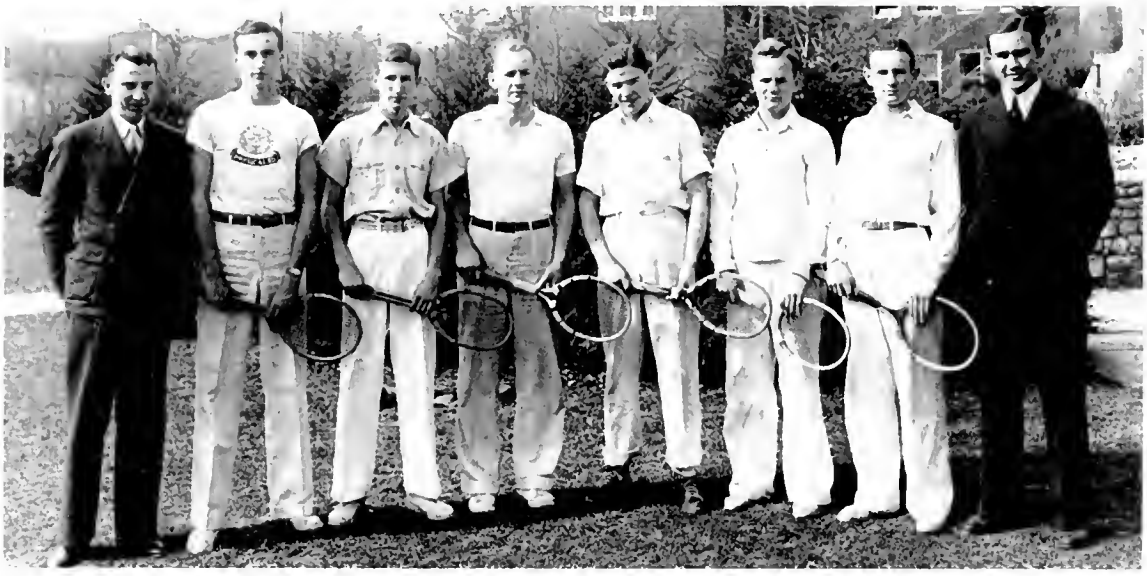

Left to Right: Kimel, Junior Manager, Long, Hollowell, Tucker, Sands, Mock, Blanton, Halyburton, Senior Manager.

SOCCER

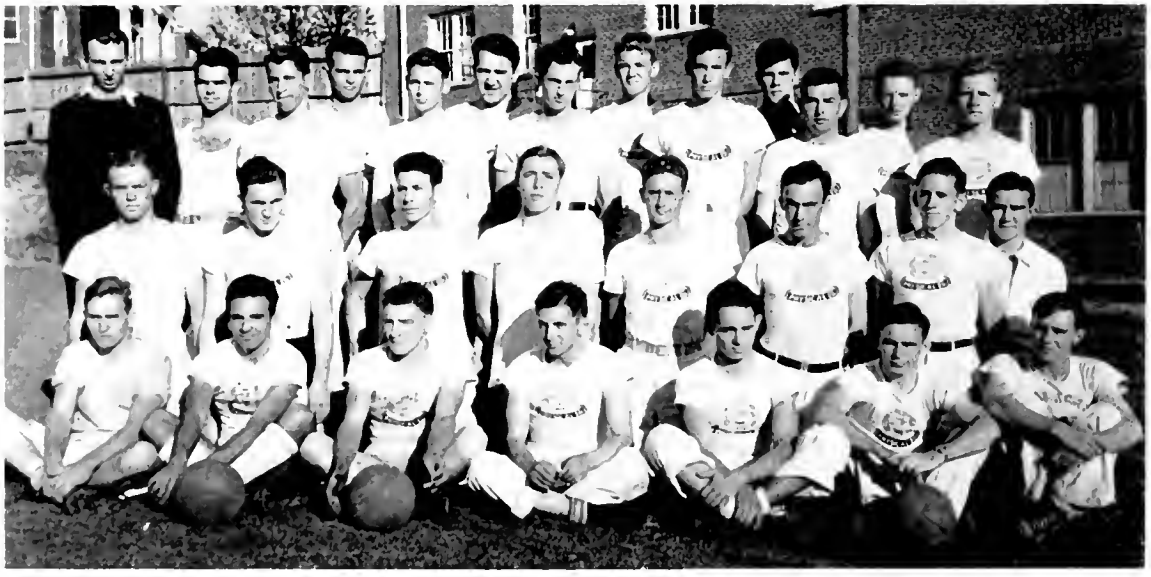

Left to Right First Row: Gaskill, Nadeau, Storie, Snow, J. White, Abernethy, J. Ingram; Second Row: Brady, Parrish, Fidler, Barnhill, Thomas, Francis, Musselwhite, Halyburton; Third Row: Kimel, Manager, Meacham, Barnett, Jones, Phillips, Putnam, Snider; Back Row Cole, Hull, Redmond, Hodges, Miller, Nantz.

TUMBLING AND BOXING

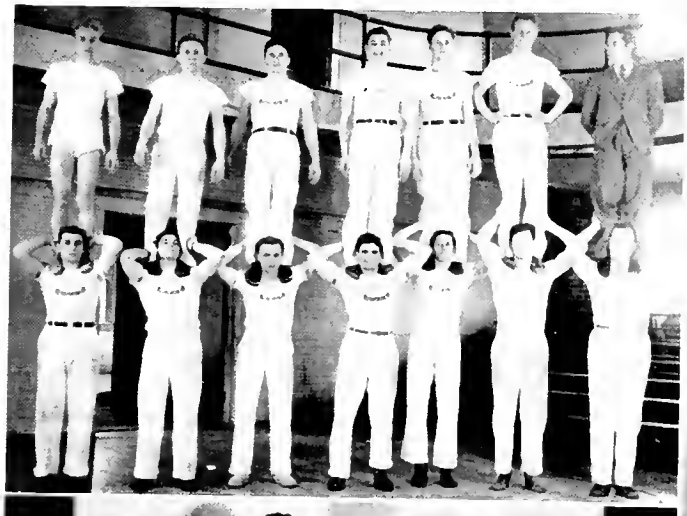

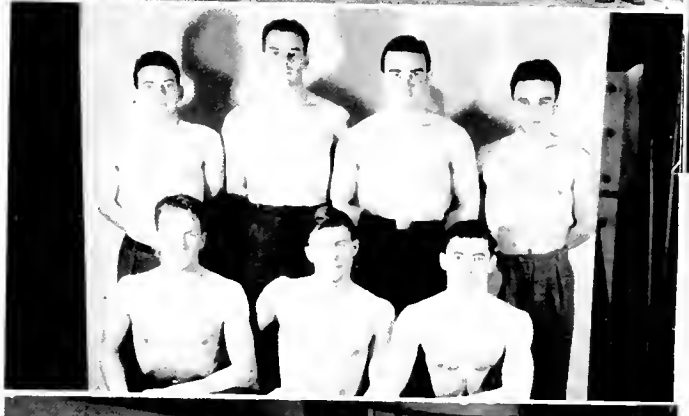

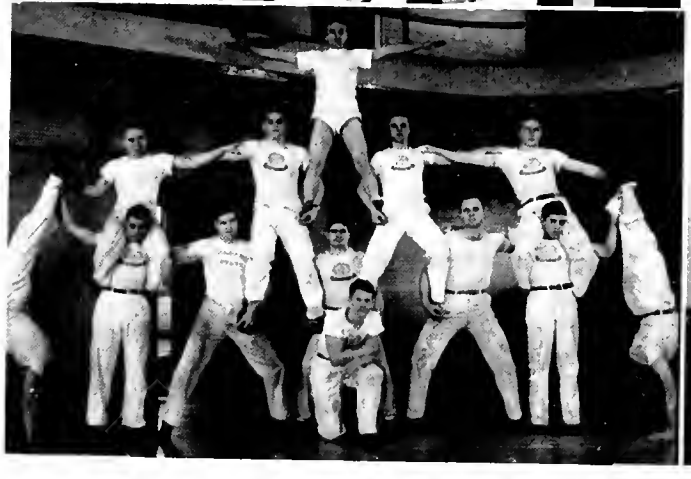

Intramurals

TAG FOOTBALL CHAMPIONS

ARCHERY-SINGLES-WINNER

ARCHERY

BADMINTON-SINGLES

SENIOR SOCCER

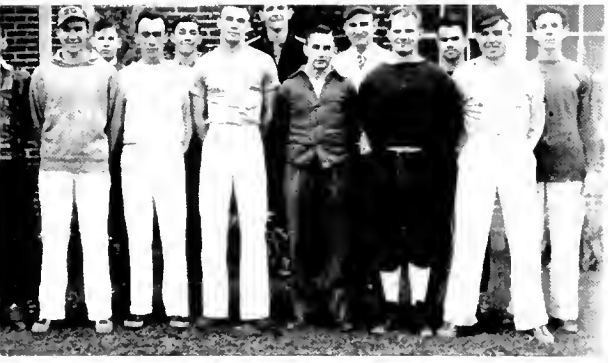

NO SOX SOFTBALL

RIFLE TEAM

BASKETBALL CHAMPIONS

HORSESHOES-SINGLE

SENIOR BASKETBALL

BADMINTON-MIXED DOUBLES

CHEER LEADERS

Dr. W. A. Abrams
Coach

Francis Anderson
Dorothy Baumgardner
Ann Jones
T. B. Huneycutt
Jerome Huneycutt
Dona Gantt
Dorothy Griffith
Martha Garner

Jones
Baumgardner

Dr. Abrams

J. Huneycutt
T. B. Huneycutt

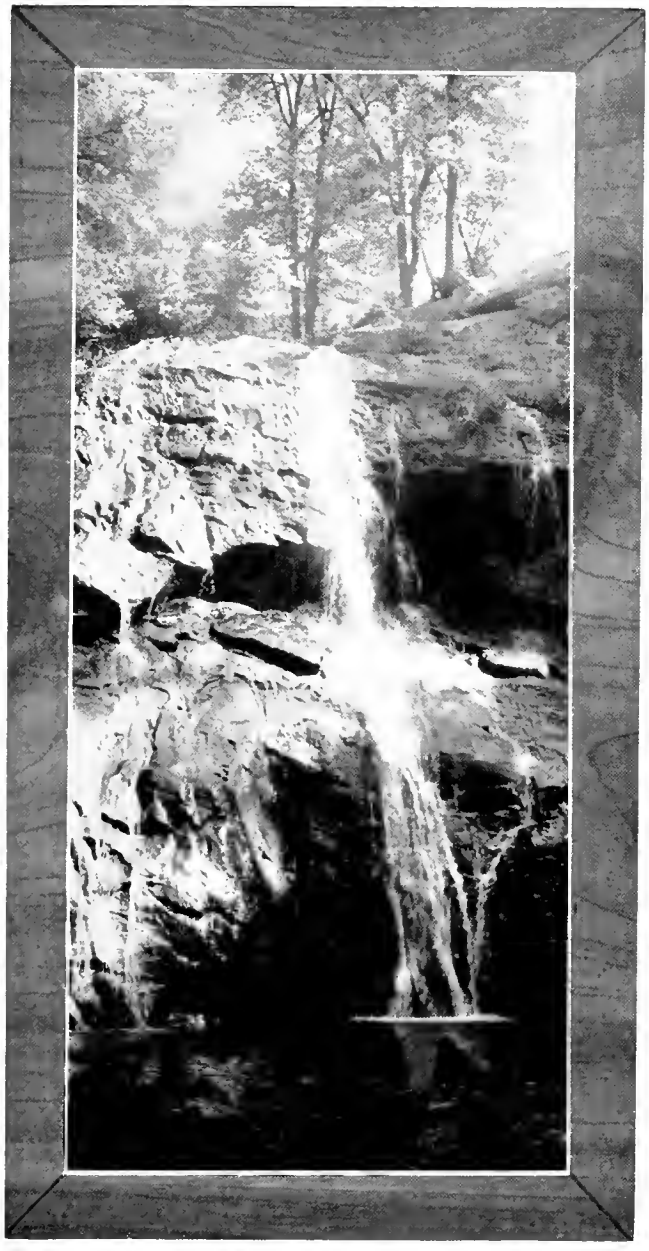

ATHLETICS FOR WOMEN

Water—beauty in motion—resistless power—
"Out of the hills of Habersham
Down the valleys of Hall
I hurry amain to reach the plain
Run the rapid and leap the fall."

DEPARTMENT OF ATHLETICS FOR WOMEN

●

THURSA STEED
Coach

MARTHA GARNER
Cheerleader

EUDELL FORMYDUVAL
Senior Manager

RUTH HOWARD
Junior Manager

GIRLS' BASKETBALL TEAM

RESULTS

Appalachian	35	Mitchell	8
Appalachian	33	Wingate	9
Appalachian	24	Mitchell	9
Appalachian	20	Lenoir-Rhyne	22
Appalachian	30	Boiling Springs	22
Appalachian	21	Boiling Springs	20
Appalachian	23	Lenoir-Rhyne	22
Appalachian	33	Emory-Henry	12
Appalachian	32	Emory-Henry	13
Totals	251	Totals	137

Front Row, Left to Right: KISER, B., BRANNON, FAGGART.
Second Row, Left to Right: ROBBINS, KING, GOODMAN, KISER, PITTMAN, CROTTS, GRIFFITH, DIXON, RHYNE.

DONA GANTT
Cheerleader

PHYSICAL EDUCATION MAJOR CLUB

OFFICERS

ROUTH DIXON . . . . . *President*
EUDELL FORMYDUVAL . . . . . *Vice-President*
MARGARET KNOTT . . . . . *Secretary and Treasurer*

ROUTH DIXON, *Captain of Blacks*
FRANCES ANDERSON, *Captain of Golds*

MEMBERS

FRANCES ANDERSON
ELSIE LEE BRAKE
RUBY BRANNON
KATHERINE BURLESON
FRANCES CANIPE
NELL COFFEY
ROUTH DIXON
MARY DUNN
EDNA EDWARDS
AGNES FAGGART
MARGARET FISLER
EUDELL FORMYDUVAL
DONA GANTT
IRIS ROSE GIBSON
GENEVA GOODMAN
MARGARET GREENE
DOROTHY GRIFFITH
LOUISE HOLLAND
ELSIE HARTMAN
JUANITA JOBE
DORIS JONES
EVA KING
MARGARET KNOTT
JANICE LITTLE
JOSIE LITTLE
LOIS MARTIN
MARY L. MCNEILL
PEGGY PATTERSON
MARGARET PITTMAN
LOUISE QUACKENBUSH
CLARA ROTHROCK
GRACE RUSSELL
RUBY T. SHERRILL
EDNA SMITH
ELIZABETH SOUTH
LOISNELL SPARKS
JOHNIE SPEAS
EVELYN STEWART
MARY JANE THORPE
JEAN WARWICK

GIRLS' "A" CLUB

FRONT ROW—*Left to Right:* BRANNON, DIXON, GOODMAN, FORMYDUVAL, RHYNE, KING, KISER, B.; SECOND ROW—*Left to Right:* CROTTS, KISER, H., GRIFFITH, ROBBINS, FAGGART.

GIRLS' SOFTBALL TEAM

FRONT ROW *Left to Right*, CANIPE, STEWART, WARWICK, FAGGART; SECOND ROW *Left to Right* GOODMAN, KNOTT, BRANNON, DIXON, GREENE.

Hal, I'll miss not seeing you this summer. You were a sweet "cab" pal and we've certainly had loads of fun there. Here's hoping we'll be together the next years.

I remember me.

VOLLEY BALL

Left to Right. Hendricks, Formyduval, Goodman, Faggart, Holland, Knott, Dixon, Greene, Coffey.

CHEERLEADERS

Dorothy Griffith | Margaret Rhyne | Frances Anderson

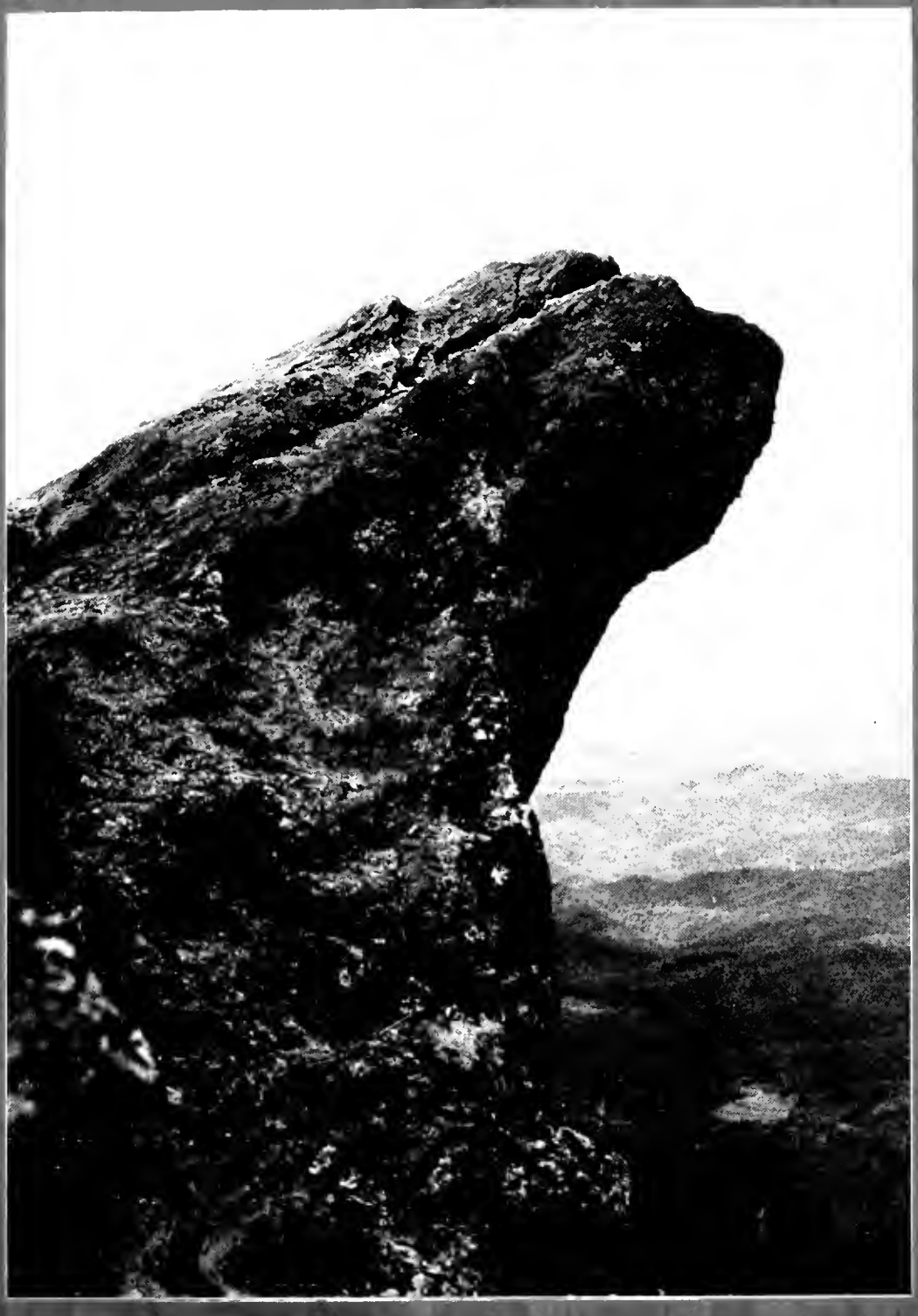

BOOK IV — ACTIVITIES

SOCIETIES

Like a hawk, soaring on rising currents of air, screams as he pounces on his prey, so the orator rising on murmurs of approval, bursts forth full-throated to carry his audience.

VERNICIAN LITERARY SOCIETY

OFFICERS

FALL TERM—1938

DOROTHY STACY	*President*	DEMA REEVES	*Censor*
CATHERINE MILLS	*Vice-President*	MERLE WOOLEY	*Critic*
ZENNA HALSEY	*Secretary*	HATTIE PEGRAM	*Chaplain*
THELMA BEAM	*Corr. Secretary*	MARY BOYCE MCGILL	*Chorister*
LOIS STARNES	*Treasurer*	LUCILLE ICARD	*Pianist*

WINTER TERM—1938 39

JESSIE SIFFORD	*President*	PEARLE SMITH	*Chaplain*
ANNA PELL	*Vice-President*	LOUISE QUACKENBUSH	*Censor*
LOIS STARNES	*Recording Secretary*	KATHLEEN DAY	*Critic*
LUCILLE ICARD	*Corr. Secretary*	THELMA BEAM	*Chorister*
LOREE VENABLE	*Treasurer*	IRENE PHILLIPS	*Pianist*

SPRING TERM—1939

AGNES RHYNE	*President*	HAZEL AUSTIN	*Treasurer*
RUTH HOWARD	*Vice-President*	LOREE VENABLE	*Critic*
ANNA PELL	*Recording Secretary*	LUCILLE ICARD	*Censor*
ETTA MILLS	*Corr. Secretary*	GENEVA ARMSTRONG	*Chaplain*
	DOROTHY STACY	*Chorister*	

ROLL

Hazel Austin, Geneva Armstrong, Thelma Beam, Hazeline Blake, Lily Ruth Blaylock, Edith Chambers, Kathleen Day, Geneva Goodman, Cleo Frye, Mae Hodges, Zenna Halsey, Margaret Hill, Ruth Howard, Rachel Harris, Lucille Icard, Hessie Jaynes, Mabel Klutz, Helen McDonald, Louise McCready, Faye Miller, Allie Mills, Catherine Mills, Elizabeth Mills, Etta Mills, Christine Pearson, Hattie Pegram, Anna Pell, Irene Phillips, Faye Poovey, Louise Quackenbush, Dema Reeves, Agnes Rhyne, Mary Betty Shepherd, Jessie Sifford, Grace Simpson, Pearle Smith, Dorothy Stacy, Lois Starnes, Mada Steele, Rose Swoffard, Phoeba Lou Shirley, Evelyn Turner, Naomi Tucker, Della Mae Trivett, Loree Venable, Lorena Wagoner, Edith Walker, Myrtle Ward, Cary Westmoreland, Marie White, Lucille Whitley, Sue Wilson, Pearle York.

ALPHA SIGMA GAMMA

OFFICERS

FALL QUARTER

KYLE DICKSON *President* GLEN PERRY *Vice-President*
JEROME HUNEYCUTT *Secretary*

WINTER QUARTER

CULVER DALE *President* CARSON WOOD *Vice-President*
DAVID BLACK *Secretary*

SPRING QUARTER

GLEN PERRY *President* CLIFFORD LONG *Vice-President*
HOWARD KIMEL *Secretary*

ROLL

Carl Ayers, David Black, Martin Cole, Culver Dale, Kyle Dickson, Burris Day, Ernest Ervin, Colonel Francis, Horace Good, Boyce Helms, Jerome Huneycutt, Stephen Houser, Howard Kimel, Clifford Long, Russell McCollum, Glen Perry, Ray Sills, Glen Troute, E. S. Thomas, Eccles Wall, Carson Wood, William Wright.

PHILA RETIAN LITERARY SOCIETY

FALL QUARTER

HAZEL LEE TAYLOR	*President*	LEAFYBELLE BLANTON	*Secretary*
MADGE GAMBILL	*Vice-President*	MRS. L. ROBINSON	*Treasurer*

WINTER QUARTER

EVELYN ADAMS	*President*	MADGE GAMBILL	*Secretary*
LUCY SLADE	*Vice-President*	MILDRED TAYLOR	*Treasurer*

SPRING QUARTER

WALLINE DECK	*President*	LUCY SLADE	*Secretary*
EVELYN FARMER	*Vice-President*	RENA MAE FARTHING	*Treasurer*

ROLL

Evelyn Adams, Ester Adams, Lila Austin, Leafybelle Blanton, Ruth Caudill, Minnie Mae Cline, Walline Deck, Mary E. Douglas, Pauline Douglas, Hilda Eaker, Evelyn Farmer, Dorothy Farthing, Rena Mae Farthing, Madge Furgeson, Madge Gambill, Berrene Harris, Louise Holland, Virginia Morris, Elizabeth Neal, Odessa Parks, Mary Carolyn Price, Lucille Pugh, Mrs. Lorraine Robinson, Lucy Tabor Slade, Kate Stroupe, Mildred Taylor, Hazel Lee Taylor, Marie Templeton, Lorene Vance, Mable Todd, Lena Warf.

DYNICIAN LITERARY SOCIETY

FALL QUARTER

JOSEPHINE ROBINSON	*President*	RUTH SPOON	*Secretary*
ANNABETH JONES	*Vice-President*	KATHRYN BRACEY	*Treasurer*

WINTER QUARTER

EUDELL FORMYDUVAL	*President*	DORIS BANDY	*Secretary*
GENEVA MCMANUS	*Vice-President*	ANNABETH JONES	*Treasurer*

SPRING QUARTER

ANNETTE BLANTON	*President*	GENEVA MCMANUS	*Secretary*
DOROTHY JONAS	*Vice-President*	SARA DOGGETT	*Treasurer*

ROLL

FRANCES ANDERSON, FAYE ANTHONY, ELIZABETH AREY, DORIS BANDY, HELEN BANDY, CAROL BANNER, LETHA BEAM, MADGE BEAM, ALMA BECK, ANNETTE BLANTON, BEATRIX BLANTON, MRS. BLANCHE BLUE, FRANCES BODENHAMER, KATHRYN BRACEY, ERMA BRIDGES, JEAN BUCHANAN, RUBY MAC BULLOCK, DOROTHY BUNCH, AZILE BURNS, JEAN CARDWELL, LOUISE COMER, ELENE CONNER, MOZELLE COSTNER, MARGARET COWLES, RUTH CRAFT, GWENDOLYN CRAWFORD, RUTH CRAYTON, BERTHA ELIZABETH CROUSE, MURIEL DAVIS, DIANA LYNN DELAPP, SARA DOGGETT, REBECCA DONNELLEY, MARY DUNN, MILDRED EARL, ELIZABETH EUBANKS, ELIZABETH FORGAY, EUDELL FORMYDUVAL, EVELYN FORMYDUVAL, BEULAH FUNDERBURK, IRIS ROSE GIBSON, VERNELLE GILLIAM, ELSIE HARTMAN, LOUISE HEWITT, RUBYE HINSON, MARY E. HOWARD, LOUISE HUTCHENS, BYRD ISBEL, DOROTHY JONAS, ANNABETH JONES, DORIS JONES, ALICE KING, ELIZABETH KNIGHT, JEANNE KNOX, MARY BRANDON KNOX, EVELYN KOONTZ, IRIS LANDIS, HILDA LANIER, IDELL LOWDER, OPAL LOWE, EUGENIA LYNN, LILY MAST, MARY MAST, VIRGINIA MCCALL, ETHEL MCDADE, THELMA MCKINNEY, EDITH MCMAHAN, GENEVA MCMANUS, PAULINE MICHAEL, FAYE MILLER, VIRGINIA MITCHELL, ALMA MOORE, EDNA NESBITT, EMMA OSBORNE, ELIZABETH PARSONS, SARA FRANCES PYRON, MARY SUE RAMSEUR, LOUISE ROBBINS, JOSEPHINE ROBINSON, GRACE RUSSELL, LOUISE SHOAF, JEAN SINGLETON, BILLY SNOW, ELIZABETH SOUTH, LOIS NELL SPARKS, FRANCES SPILLMAN, RUTH SPOON, MEREDITH SPRATT, ELOISE STROUPE, CORA SWAIN, LUCILLE TESH, LUCILLE UPTON, EDNA WARD, MARGARET WASHAM, MARGUERITE WEBB, JESSIE LEE WEST, LOUISE WILKINSON, EULA WILSON, MARGARET WILSON, KATHERINE WISE, BEULAH WOOD, MARGARET YARBOUGH, VIRGINIA YOUNT.

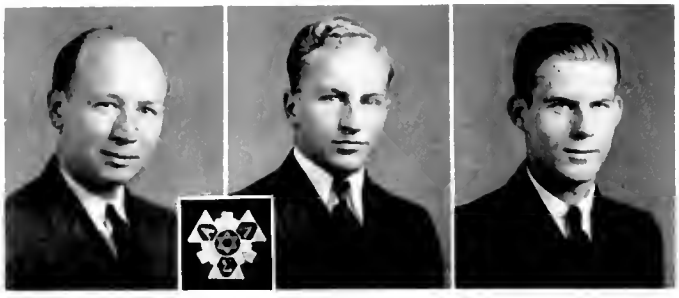

ALPHA LAMBDA SIGMA

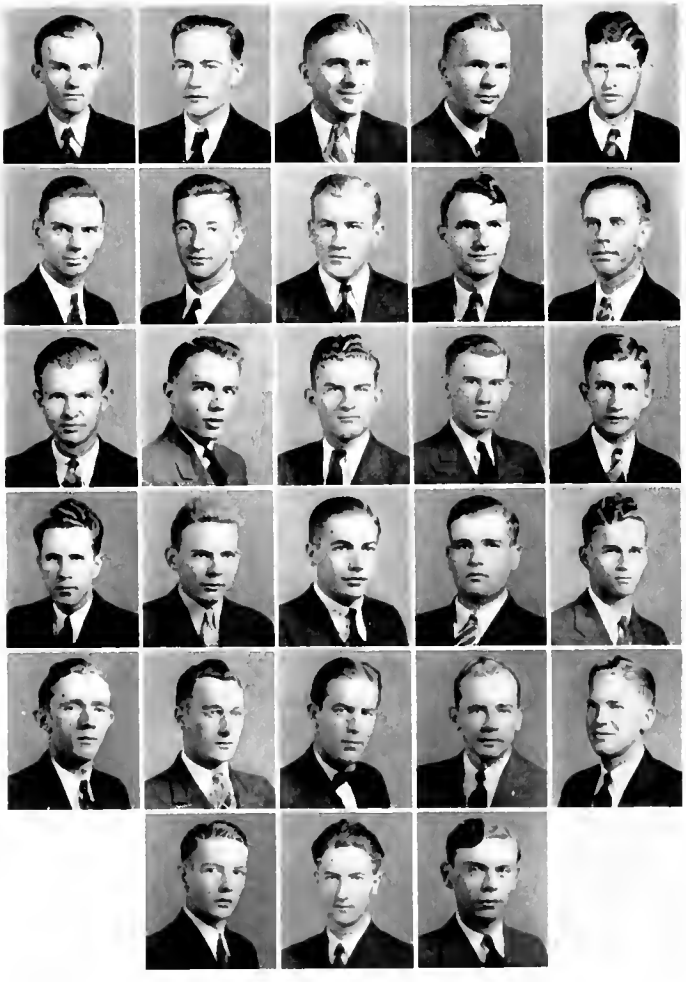

FALL QUARTER

L. C. MAPLES	*President*
GOLDEN BUCKLAND	*Vice-President*
WHEELER FARTHING	*Sec.-Treas.*

WINTER QUARTER

WAYNE CHURCH	*President*
BANKS HEAFNER	*Vice-President*
CULOS SETTLE	*Sec.-Treas.*

SPRING QUARTER

HOWARD KISER	*President*
MARSHALL BRADY	*Vice-President*
PAUL GREENE	*Sec.-Treas.*

ROLL

Miles Annas, John Bess, Paul Best, Marshall Brady, Golden Buckland, Luther Carson, Edwin Carter, L. H. Church, Wayne Church, Wheeler Farthing, Cyrus Faw, Thomas Graybeal, Paul Greene, Banks Heafner, Robert Hill, John Hollowell, Bill Howard, Craig Hull, Robert Jamison, Raymond Johnson, Howard Kiser, L. C. Maples, Culos Settle, Charlie Stone, Campbell Stewart, W. E. Tarman, James Tucker, Hugh White, J. G. Wooten, Miller Wrenn, Jonas Yarborough, Frank Yoder.

DELTA PHI SIGMA

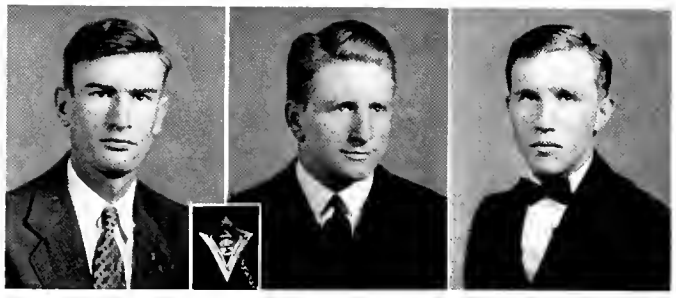

FALL QUARTER

GEORGE POWELL	*President*
CLARENCE INGRAM	*Vice-President*
JACK NANTZ	*Sec.-Treas.*

WINTER QUARTER

PETE HORNFECK	*President*
WM. HALYBURTON	*Vice-President*
JAMES INGRAM	*Sec.-Treas.*

SPRING QUARTER

JAMES INGRAM	*President*
GLEN HULL	*Vice-President*
GLEN SHIDAL	*Sec.-Treas.*

ROLL

Ralph Abernathy, Baines Barnette, Henry Baggett, George Boyce, Lee Bost, Raymond Brady, George Corn, Melvin Daughteridge, George Davis, Fred Edwards, Eugene Groff, William Halyburton, Pete Hornfeck, Glenn Hull, Watson Holyfield, Billy Hedgepeth, Max Hovis, Clarence Ingram, James Ingram, Eddie Johnson, Bill Jones, Ed Meacham, Forrest McClure, Lawson Mathews, Andre Nadeau, Jack Nantz, James Newmeyer, John Nesbitt, Henry Prince, Fred Putnam, Howard Purgason, Charles Parks, George Powell, Dudley Rugeley, Jack Ruffing, Glen Shidal, Fred Smith, Harvey Taylor, George Watts, Edward Whitley, John Willet, Roy Wilson, W. E. Woodson, Tom Wright.

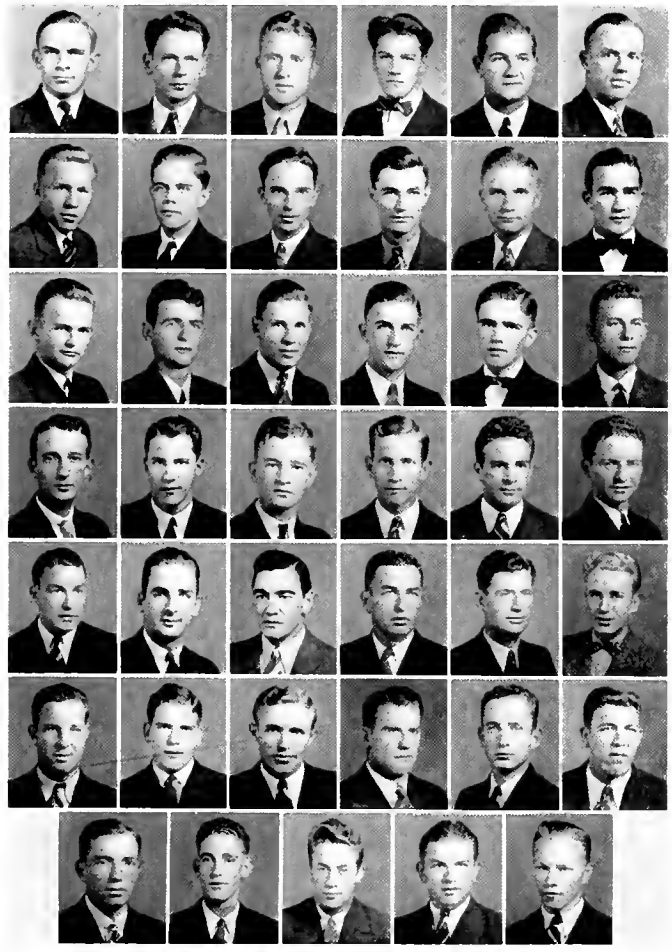

LEONARD

THOMAS

TERRY

THALIAN LITERARY SOCIETY

OFFICERS FOR FALL QUARTER

LOUISE LEONARD	*President*
MARY LOU DEDMOND	*Vice-President*
MARGARET RHYNE	*Recording Secretary*
RUBY KILPATRICK	*Corresponding Secretary*
LOLA THOMAS	*Treasurer*
MARTHA GARNER	*Critic*
VIRGINIA PARRISH	*Censor*
VIVIAN HOLLOWAY	*Chaplain*
JOHNIE SPEAS	*Chorister*
RUTH SUGGS	*Pianist*
CHARLOTTE PARKER	*Doorkeeper*

WINTER QUARTER

LOLA THOMAS	*President*
GLADYS TERRY	*Vice-President*
GLADYS MCCURDY	*Recording Secretary*
MARY WALLACE	*Corresponding Secretary*
ANN MOORE	*Treasurer*
CLARA HUNTER PORTER	*Critic*
ELSIE LEE BRAKE	*Censor*
EDNA HOLLOWAY	*Chaplain*
LOUISE CRESS	*Chorister*
JOHNIE SPEAS	*Pianist*

SPRING QUARTER

GLADYS TERRY	*President*
ANNE BEARD	*Vice-President*
RUTH SUGGS	*Recording Secretary*
LUCILLE LOPP	*Corresponding Secretary*
DAISY LEE MEACHEM	*Treasurer*
DELMA HENSLEY	*Critic*
JOHNIE SPEAS	*Censor*
FRANCES LATHAN	*Chaplain*
RUBY KILPATRICK	*Chorister*
LOUISE CRESS	*Pianist*

THALIAN LITERARY SOCIETY

ROLL

Esther Adams
Jennie Sue Allen
Lula Atkins
Dorothy Atkinson
Sybil Bagby
Doris Bailey
Lucille Baker
Elsie Barnette
Mary Jean Beam
Nancy Beam
Annie Beard
Kathryn Beard
Elizabeth Benbow
Betty Bostic
Elsie Lee Brake
Wilma Bridges
Mary Brown
Dorothy Baumgardner
Mabel Bowman
Edith Burleson
Kathleen Byrd
Lucille Campbell
Frances Canipe
Laura Carson
Gwendolyn Clodfelter
Anna Belle Coffey
Margaret Collier
Anna Lena Cooper
Annabell Council
Hazel Craft
Louise Cress
Rosalie Dearmin
Mary Lou Dedmon
Hazel Dixon
Routh Dixon
Gretchen Duncan
Stella Dye
Bernice Echerd
Geraldine Edwards
Minnie Edwards
Polly Edwards
Willie Lou Elam
Margaret English
Louise Fisher
Hilda Foreman
Elizabeth Furr
Dona Gantt
Martha Garner
Dorothy Griffith
Alma Haynes
Martha Harrill
Mildred Harrill
Joy Harris
Mary Lillian Haynes
Elizabeth Heade
Delma Hensley
Mary Hilliard
Edna Holloway
Vivian Holloway
Vivian Hoots
Eva Jones Hopkins
Louise Hudgins
Mary Hudgins
Joy Johnson
Helen Jonas
Cleo Jones
Elizabeth Jones
Ruby Kilpatrick
Aline King
Blanche Kiser
Frances Lathan
Vista Lawson
Jane Lefler
Louise Leonard
Janice Little
Josie Little
Mildred Little
Virginia Logan
Lucille Lopp
Lucienne Massey
Mary Maynard
Ethel McCann
Mary McCollum
Gladys McCurdy
Mary McCurry
Ellen McFall
Rhetta McLamb
Daisy Lee Meacham
Mary Louise Melvin
Betty Modlin
Martha Monteith
Mary Montieth
Ann Moore
Evelyn Newsome
Sarah Palmer
Charlotte Parker
Evelyn Parker
Virginia Parrish
Veo Pate
Jennie Lowe Peebles
Faye Hood Pennland
Kathleen Poindexter
Clara Hunter Porter
Edith Pratt
Geraldine Redding
Margaret Rhyne
Martha Ritchie
Katie Jean Rowe
Hazel Saine
Pauline Sale
Beatrice Satterwhite
Madeline Scroggs
Frances Setzer
Geraldine Setzer
Helen Smith
Johnie Speas
Pearl Steelman
Martha Stonestreet
Ruth Suggs
Stella Tate
Inez Teeter
Gladys Terry
Lola Thomas
Blanche Townsend
Olive Turner
Eugenia Vernon
Margaret Voss
Ruth Wagner
Claire Wall
Mary Wallace
Catherine Ward
Jean Warwick
Ruth Watts
Rena White
Bernice Whitesides
Muzette Wilkerson
Estelle York
Louise York

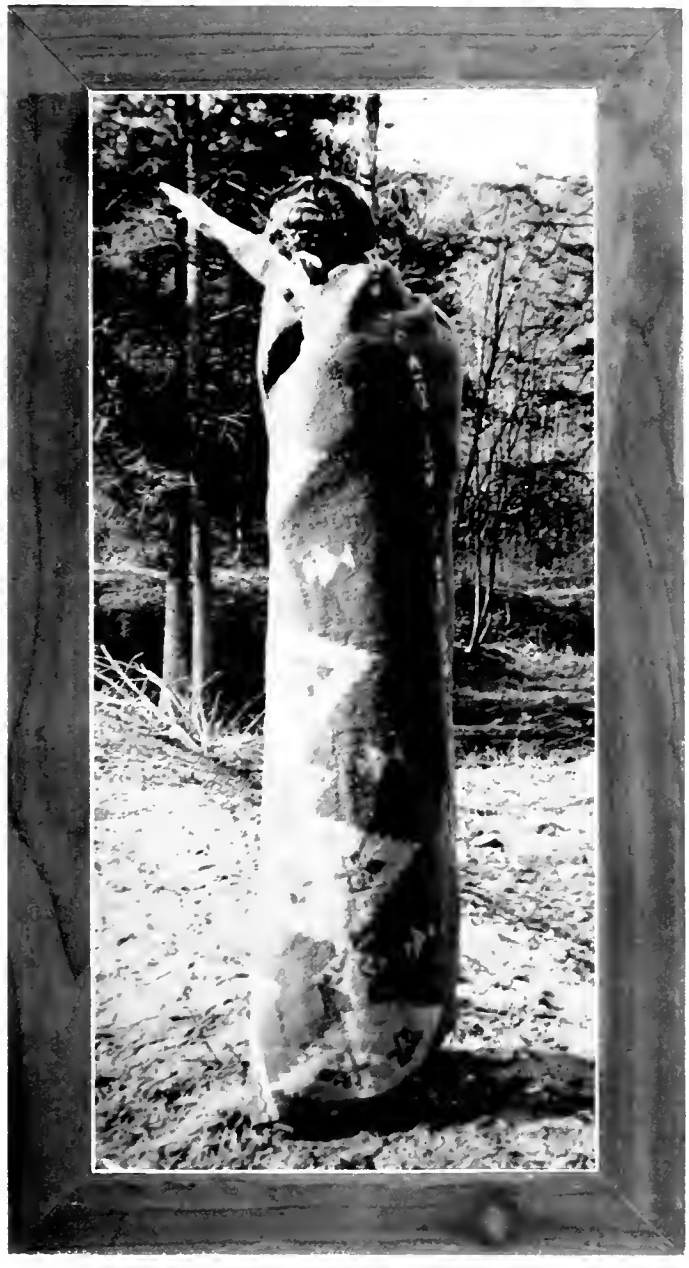

CLUBS

Clubs are the incubators of many abilities and skills. Each has its own objectives and makes its own contribution to the whole . . .

"Out of childhood into manhood
Now had grown my Hiawatha.
Skilled in all the crafts of hunters.
Learned in all the lore of old men
In all youthful sports and pastimes.
In all manly arts and labors . . ."

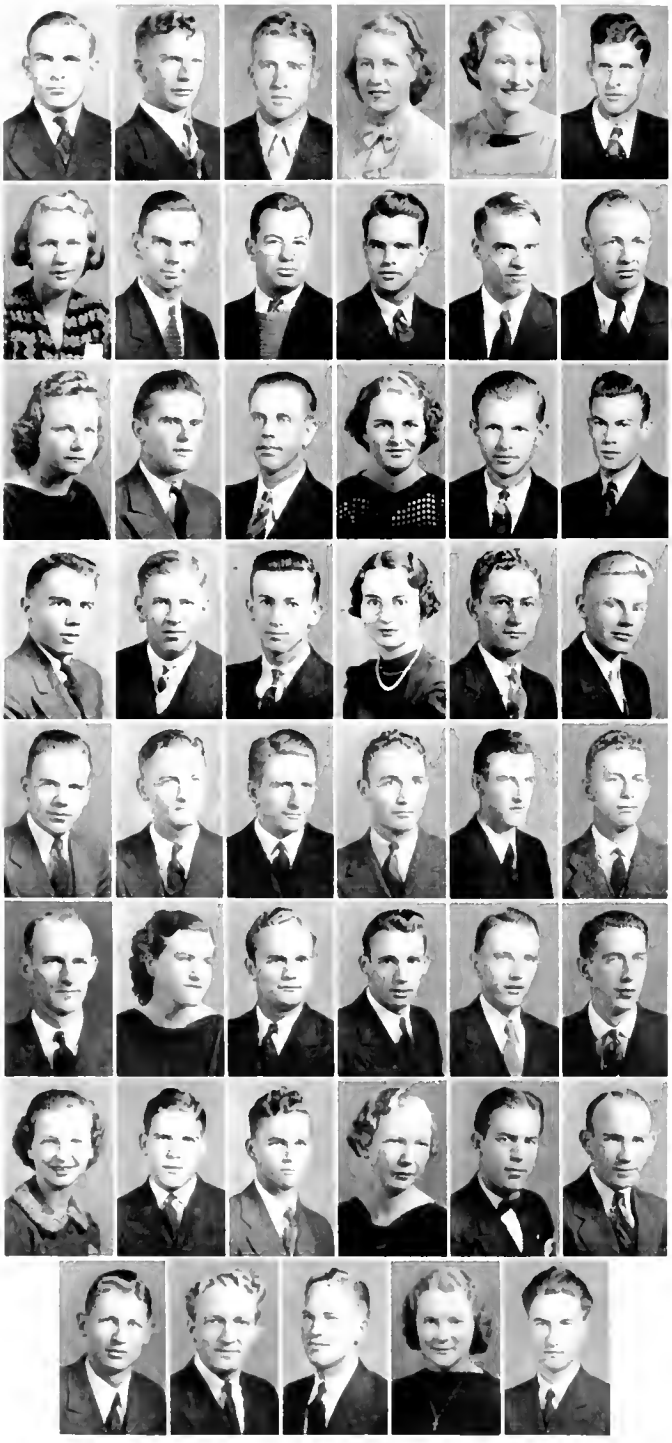

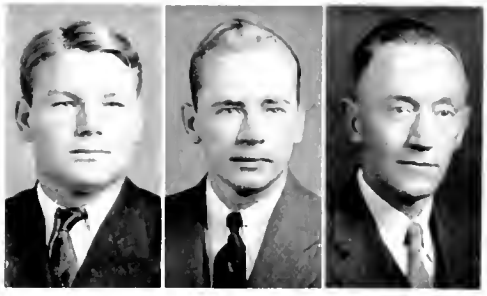

HAWKINS TUCKER WRIGHT

MATHEMATICS CLUB

OFFICERS

FIRST HALF

J. C. HAWKINS	*President*
PETE HORNFECK	*Vice-President*
ELSIE LEE BRAKE	*Secretary-Treasurer*
FRANCIS HOOVER	*Reporter*
DR. J. T. C. WRIGHT	*Sponsor*

SECOND HALF

JAMES TUCKER	*President*
FRANCIS HOOVER	*Vice-President*
GERALDINE REDDING	*Secretary-Treasurer*
JACK RUFFING	*Reporter*

ROLL

Ralph Abernathy, Arthur Atchley, Henry Baggett, Elsie Barnette, Elsie Lee Brake, Golden Buckland, Frances Canipe, Luther Carson, Howard Christensen, Martin Cole, Wilbur Craft, Culver Dale, Bernice Echerd, Bill Edwards, Ernest Ervin, Cyrus Faw, Geneva Goodman Thomas Graybeal, Hoyle Greene, Paul Greene, Tom Haigwood, Barnard Harris, Rachel Harris, J. C. Hawkins, Boyce Helms, Eric Hill, Ned Honeycutt, Francis Hoover, Pete Hornfeck, Stephen Houser, Frank Hoyle, Edwin Johnson, Russell McCollum, Ethel McDade, Harry Mock, Charlotte Parker, Glenn Perry, Ralph Perry, Jack Poteat, Geraldine Redding, Jack Ruffing, Culos Settle, Mary Betty Shepherd, W. E. Tarman, Greely Teague, Glenn Troute, James Tucker, Eccles Wall, Hugh White, Louise Williams, Jonas Yarborough.

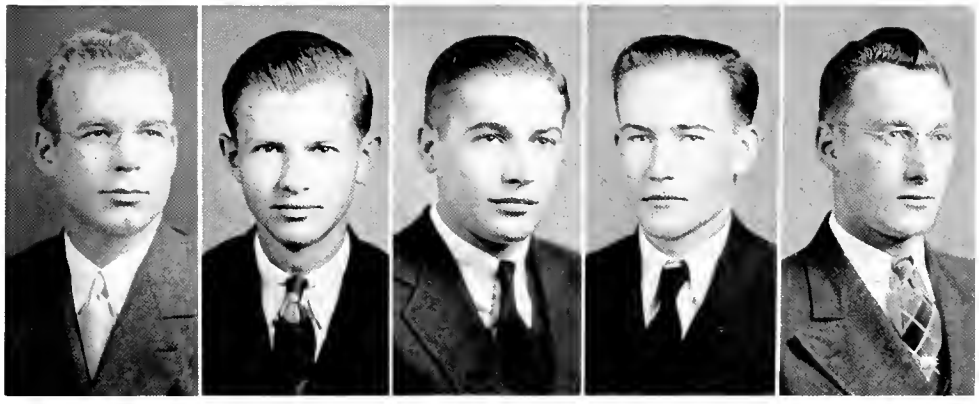

BOY SCOUTS OF AMERICA

EUGENE E. GARBEE	*Scoutmaster*
THOMAS GRAYBEAL	*Assistant Scoutmaster*
ROBERT JAMISON . .	*Senior Patrol Leader*
JOHN BESS	*Scribe*
CAMPBELL STEWART . .	*Treasurer*

TROOP COMMITTEE

DR. D. J. WHITENER		*Chairman*
A. R. SMITH	DR. ABRAMS	BARNARD DOUGHERTY

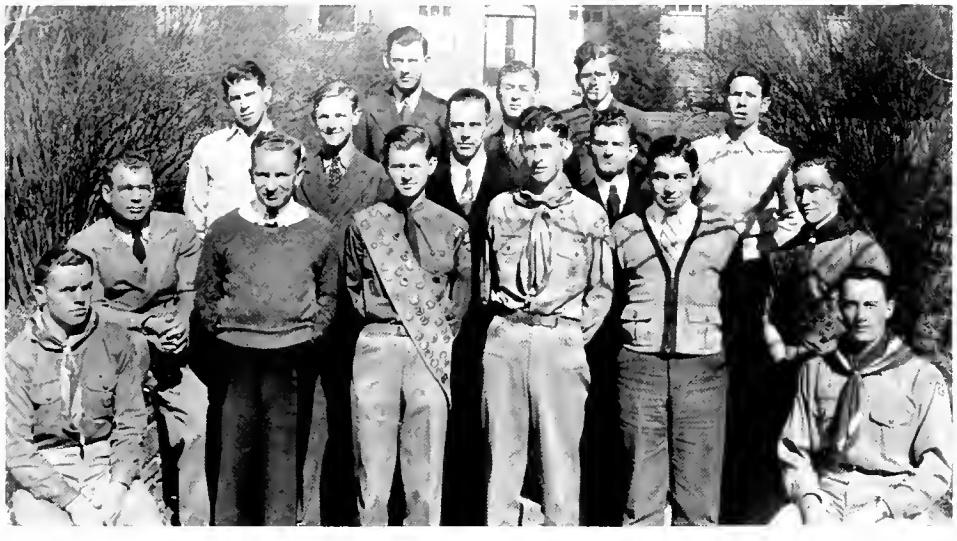

ROLL

John Bess, Raymond Brady, Golden Buckland, James Church, Wayne Church, Cyrus Faw, Burke Fidler, Rex Gordon, Thomas Graybeal, Banks Heafner, Robert Hill, Robert Jamison, Ward Laney, Campbell Stewart, Lee West.

MAPLES

CHURCH

HUNEYCUTT

Y. M. C. A.

OFFICERS

L. C. MAPLES	*President*
WAYNE CHURCH	*Vice-President*
JEROME HUNEYCUTT	*Secretary-Treasurer*
BANKS HEAFNER	*Chaplain*
L. H. CHURCH	*Chorister*
WILEY SMITH	*Sponsor*

ROLL

Ralph Abernathy, Miles Annas, G. R. Barefoot, Jr., Franklin Durant Bell, Clyde Bess, John Bess, Jr., Paul Bess, Dick Blanton, Russell Blanton, Raymond Brady, Golden Buckland, L. H. Church, Wayne Church, W. M. Christensen, W. R. Curlee, Burris Day, Wheeler Farthing, Burke Fidler, Wilbur Franklin, James W. Gantt, Rex Gordon, Thomas Graybeal, Paul Green, James David Hamilton, Tom Haigwood, Jr., Banks Heafner, George Heafner, Eric W. Hill, Robert S. Hill, Max Hovis, Jerome Huneycutt, Robert Jamison, Bill Jones, Irvin Kelly, Ralph Kiser, Howard Kiser, F. J. Little, Bob Long, Walter Manny, L. C. Maples, Ed Meacham, Russell McCollum, Harold McGee, Fred Putnam, J. C. Phillips, Jr., Robert Phillips, Jack Staley, Culos Settle, Campbell Stewart, Thomas Stewart, Hugh S. White, Joe White, William Wright.

Y. W. C. A.

HARRILL BANDY TERRY MCCURDY

OFFICERS

MARTHA HARRILL	*President*	ZENNA HALSEY	*Social Service*
DORIS BANDY	*Vice-President*	GENEVA ARMSTRONG	*Student Volunteer*
GLADYS TERRY	*Secretary*	KATHRYN BRACEY	*Reporter*
GLADYS MCCURDY	*Treasurer*	PORTER STILES	*Publicity*
EUDELL FORMYDUVAL	*Social Chairman*	EVELYN BROWN	*Chorister*
VIVIAN HOLLOWAY	*Program Chairman*	RUTH SUGGS	*Pianist*

ROLL

Faye Anthony, Geneva Armstrong, Dorothy Atkinson, Lucille Baker, Doris Bailey, Doris Bandy, Helen Bandy, Annette Blanton, Leafybelle Blanton, Frances Bodenhamer, Betty Bostic, Mable Bowman, Kathryn Bracey, Elsie Lee Brake, Irma Bridges, Arlee Broyhill, Jean Buchanan, Ruby Mac Bullock, Dorothy Baumgardner, Katherine Burleson, Azile Burns, Jean Caudle, Minnie Mae Cline, Gwendolyn Clodfelter, Louise Comer, Elene Conner, Mozelle Costner, Margaret Cowles, Gwendolyn Crawford, Kathleen Day, Mary Lou Dedmon, Diana Lynn DeLapp, Sara Doggett, Rebecca Donnelly, Mary Dunn, Elizabeth Ellis, Elizabeth Eubanks, Elizabeth Forgay, Eudell Formyduval, Dona Gantt, Vernelle Gilliam, Dorothy Griffith, Zenna Halsey, Joy Harris, Rachel Harris, Mildred Harrell, Martha Harrill, Elizabeth Heade, Louise Hewitt, Mary Hilliard, Rubye Hinson, Vivian Holloway, Eva Jones Hopkins, Mary E. Howard, Ruth Howard, Gwendolyn Hunt, Evelyn Koontz, Helen Jonas, Ann Jones, Cleo Jones, Joy Johnson, Iris Landis, Hilda Lanier, Vista Lawson, Jane Lefler, Virginia Logan, Idell Lowder, Lucille Lopp, Janice Little, Josie Little, Eugenia Lynn, Mary McCollum, Gladys McCurdy, Mary B. McGill, Geneva McManus, Christine Mabe, Mary Maynard, Daisy Lee Meacham, Mary L. Melvin, Elizabeth Mills, Allie Mills, Martha Montieth, Mary E. Montieth, Alma Moore, Ann Moore, Charlotte Parker, Odessa Parks, Virginia Parrish, Sara Penninger, Kathleen Poindexter, Clara H. Porter, Edith Pratt, Sarah F. Pyron, Geraldine Redding, Margaret Rhyne, Martha Ritchie, Pauline Sale, Madeline Scroggs, Doris Setzer, Frances Setzer, Geraldine Setzer, Helen Smith, Johnnie Speas, Frances Spillman, Meredith Spratt, Ruth Spoon, Pearl Steelman, Sarah Stone, Martha Stonestreet, Ruth Suggs, Mildred Taylor, Gladys Terry, Mabel Todd, Ruby Trexler, Lucille Upton, Margaret Voss, Claire Wall, Marguerite Webb, M. Catherine Wise, Beulah Wood, Pearl York.

FORMYDUVAL HOLLOWAY HALSEY ARMSTRONG BRACEY STILES BROWN SUGGS

FORENSIC CLUB

Fall Quarter		Winter Quarter	
Kyle Dickson	*President*	Catherine Mills	*President*
Catherine Mills	*Vice-President*	John Holloweil	*Vice-President*
Dorothy Bunch	*Secretary*	Dorothy Atkinson	*Secretary-Treasurer*
Wilma Bridges	*Treasurer*		

Spring Quarter			
Howard Kiser	*President*	Dorothy Jonas	*Secretary-Treasurer*
Edna Holloway	*Vice-President*	L. H. Church	*Reporter*

JUNIOR MINISTERIAL ALLIANCE

First Quarter		Second Quarter	
Geneva Armstrong	*President*	L. H Church	*President*
Edwin Carter	*Vice-President*	Mildred Harriel	*Vice-President*
Kathryn Bracy	*Secretary*	Etta Mills	*Secretary*
Lucille Loppe	*Treasurer*	Charlotte Starnes	*Treasurer*
Delma Hensley	*Chorister*	Lorena Wagner	*Chorister*
Madge Carter	*Pianist*	Gladys Terry	*Pianist*

Third Quarter			
Edwin Carter	*President*	Edna Holloway	*Treasurer*
Johnnie Speas	*Vice-President*	L. H. Church	*Chorister*
Mary Brown	*Secretary*	Lily Ruth Blaylock	*Pianist*

WHITE HALL CLUB

First Half of Year		Second Half of Year	
Frances Anderson	*President*	Jean Warwick	*President*
Jean Warwick	*Vice-President*	Helen Smith	*Vice-President*
Mary Hilliard	*Secretary-Treasurer*	Beatrice Satterwhite	*Sec.-Treas.*

LOVILL CLUB

OFFICERS

Fall Quarter		Winter Quarter	
Agnes Rhyne	*President*	Margaret Greene	*President*
Margaret Collier	*Vice-President*	Anne Moore	*Vice-President*
Anne Moore	*Secretary-Treasurer*	Betty Bostic	*Secretary-Treasurer*
Cleo Jones	*Janitor*	Cleo Jones	*Janitor*

Spring Quarter

Margaret Yarborough	*President*	Polly McCollum	*Secretary-Treasurer*
Dorothy Griffith	*Vice-President*	Evelyn Formyduval	*Janitor*

B. S. U. COUNCIL

GLADYS TERRY	*President*
CULOS SETTLE	*First Vice-President*
MARTHA HARRILL	*Second Vice-President*
GENEVA ARMSTRONG	*Third Vice-President*
LUCILLE UPTON	*Recording Secretary*
SYLVIA PAGE	*Corresponding Secretary*
WAYNE CHURCH	*Treasurer*
VIVIAN HOLLOWAY	*College Representative*
MILTON MAST	*Town Representative*
MARGARET GREENE	*Reporter*
MARY MCCOLLUM	*Poster Chairman*
ANNETTE BLANTON	*Chorister*

Sunday School Representatives: GENEVA MCMANUS, FRED SMITH, CLAIRE WALL, DAVID THURMAN, FRANCES CANIPE.

B. T. U.

VIVIAN HOLLOWAY	*Director*
PHOEBE LOU SHIRLEY	*Assistant Director*
MARGARET COWLES	*Devotional Leader*
LUCILLE WHITLEY	*General Secretary*
MADGE CARTER	*Pianist*
DELMA HENSLEY	*Chorister*
BETTY BOSTIC	*President of Union*
LUCILLE UPTON	*President of Union*
GENEVA ARMSTRONG	*President of Union*
RACHEL HARRIS	*President of Union*

Hal - I have enjoyed knowing you and being in classes with you this year. Here's wishing you much success and happiness in life.
A friend
"Gwen" Crawford

LE CERCLE FRANCAIS

ANDRE NADEAU	*President*
MARTHA RITCHIE	*Vice-President*
LOUISE LEONARD	*Secretary*
PAUL GREENE	*Treasurer*
MRS. VAN HINSON	*Sponsor*

HOME ECONOMICS CLUB

FALL QUARTER

MARIE HALSEY	*President*
KATHLEEN POINDEXTER	*Vice-President*
MARY CAROLYN PRICE	*Secretary*
MILDRED TAYLOR	*Treasurer*

WINTER QUARTER

MARY CAROLYN PRICE	*President*
BEULAH FUNDERBURK	*Vice-President*
MABLE TODD	*Secretary*
PEARL YORK	*Treasurer*

SPRING QUARTER

MARJORIE DOUGLAS	*President*
MRS. WYLMOTH JENKINS	*Vice-President*
ANNIE BEARD	*Secretary*
VIRGINIA MITCHELL	*Treasurer*
MISS LUCY BROCK	*Sponsor*

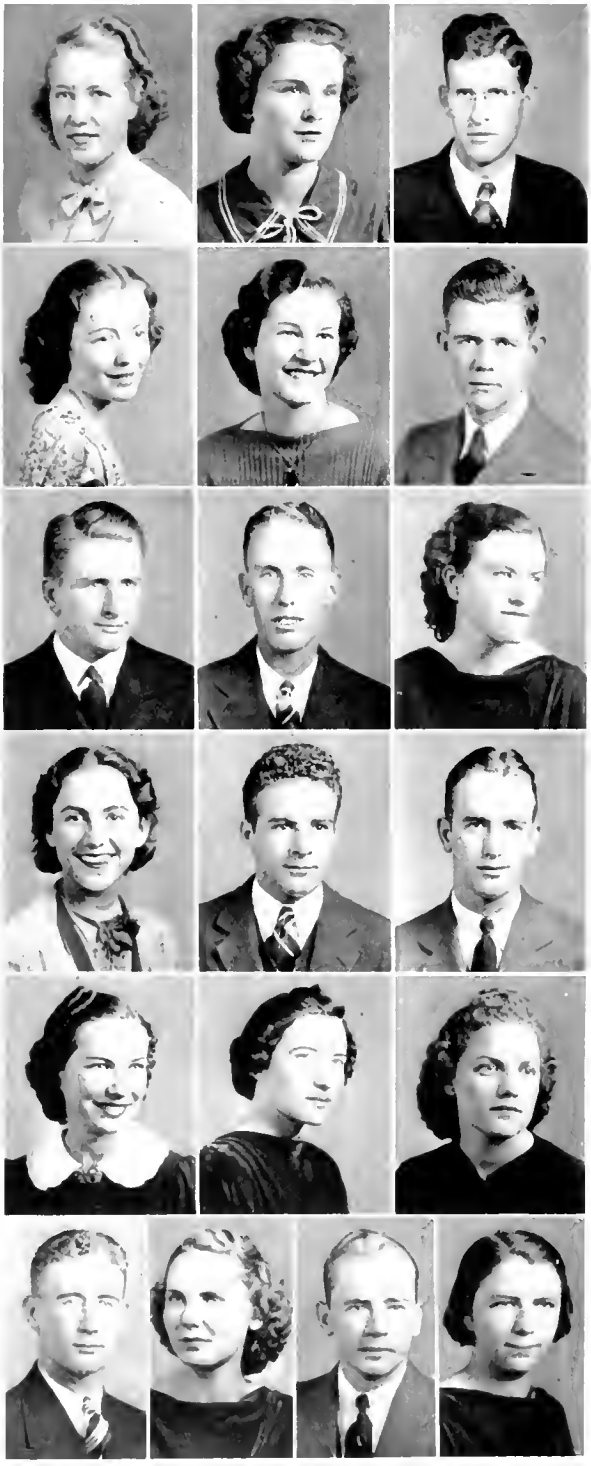

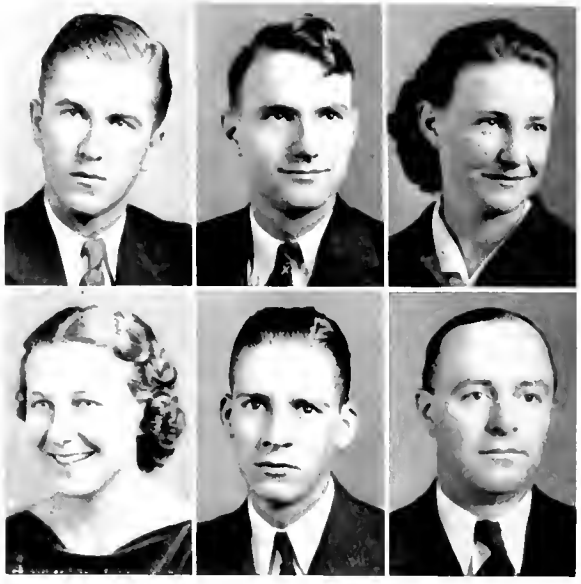

INTERNATIONAL RELATIONS CLUB

JAMES WALL	*President*
WHEELER FARTHING	*Vice-President*
RUTH SUGGS	*Recording Secretary*
LOUISE LEONARD	*Corresponding Secretary*
DWIGHT GRUBBS	*Treasurer*
DR. D. J. WHITENER	*Sponsor*

ROLL

Elsie Barnette, Thelma Beam, Golden Buckland, Jackie Carico, Wheeler Farthing, Dwight Grubbs, Zenna Halsey, Stanley Harris, Lawrence Hornteck, Kenneth Johnson, Thomas Leary, Louise Leonard, Ethel McDade, Catherine Morris, Andre Nadeau, Herman Owens, Faye Poovey, Josephine Robinson, Ruth Spoon, Ruth Suggs, E. S. Thomas, Lola Thomas, James Tucker, Edith Walker, James Wall

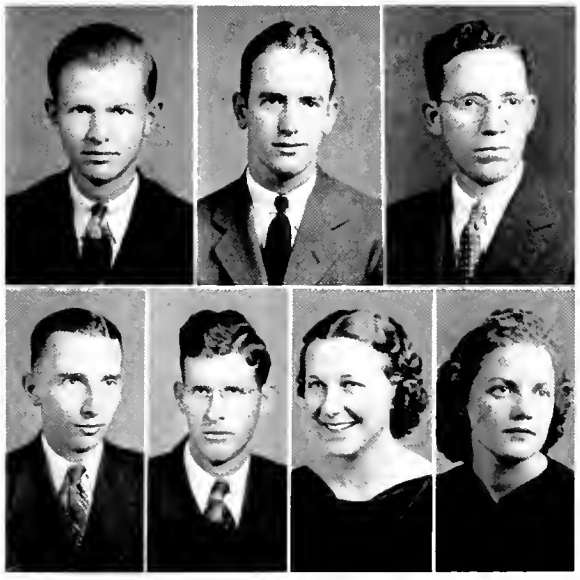

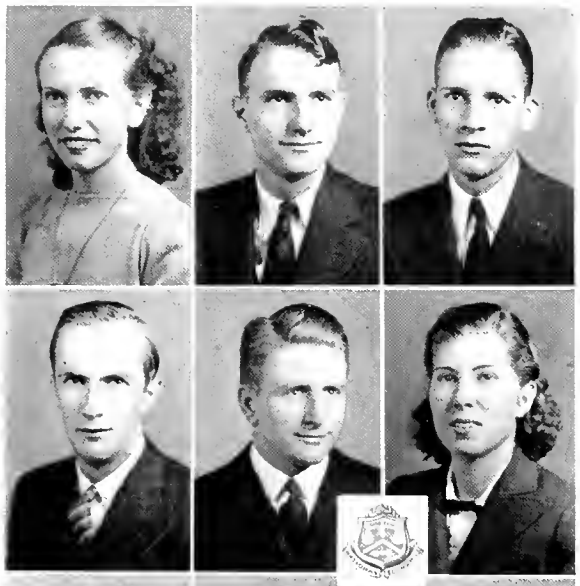

NATIONAL ECONOMICS CLUB

FIRST SEMESTER

THOMAS GRAYBEAL	*President*
HOWARD KIMEL	*Vice-President*
LOUISE LEONARD	*Secretary-Treasurer*

SECOND SEMESTER

HERMAN OWENS	*President*
GOLDEN BUCKLAND	*Vice-President*
RUTH SPOON	*Secretary-Treasurer*
MR. W. M GRUBBS	*Sponsor*

ROLL

Golden Buckland, Lalla Clay, Wheeler Farthing, Thomas Graybeal, Dwight Grubbs, Louis Hartley, Pete Hornfeck, Ruth Howard, Kenneth Johnson, Howard Kimel, Louise Leonard, Catherine Mills, Catherine Morris, Andre Nadeau, Herman Owens, Faye Poovey, Agnes Rhyne, Ruth Spoon, Ruth Suggs, James Tucker, James Wall.

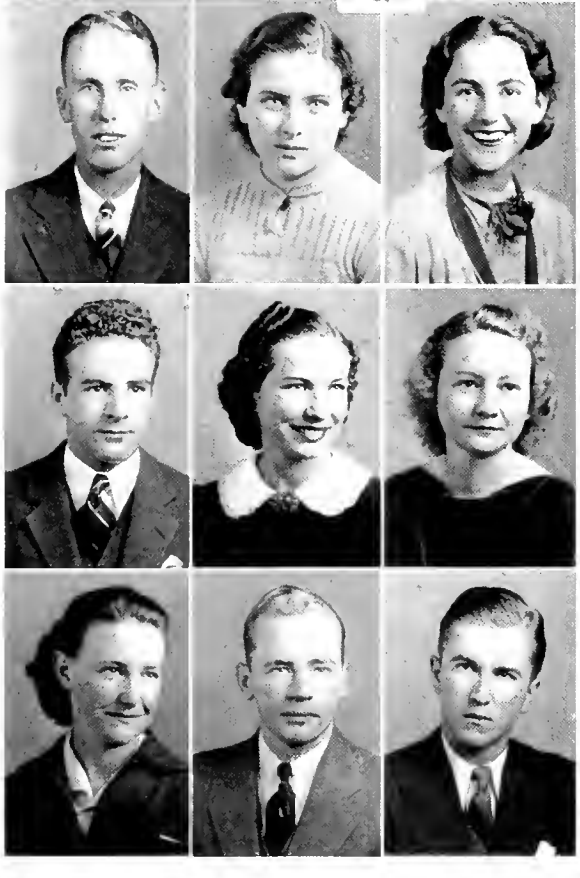

A CAPELLA CHOIR

DIRECTORS

MISS VIRGINIA WARY — *Director*
MR. GORDON NASH — *Director*
MR. ELWOOD ROBERTS — *Director*

Sopranos
A. BLANTON
EVELYN BROWN
LALLA CLAY
LOUISE CRESS
MILDRED EARL
HESSIE JAYNES
R. KILPATRICK
RUTH SUGGS
LORENA WAGONER
MRS. WHITENER

Tenors
DAVID BLACK
H. CHRISTENSEN
JOHN ELAM
LEONARD EURY
WM. FRANKLIN
J. C. HAWKINS
T. B. HUNEYCUTT
CLIFFORD LONG
J. C. PHILLIPS
R. PHILLIPS

Altos
EDITH BURLESON
M. COSINER
G. CRAWFORD
LOUISE EURY
DELIMA HENSLEY
MRS. C. JOHNSON
MRS. R. LITTLE
RUTH SPOON
PEARL SMITH
PORTER STILES
JESSIE STEFFORD

Basses
EDWIN CARTER
J. HONEYCUTT
ECCLES WALL
CHARLES WRIGHT
FRANK YODER

OFFICERS

T. B. HUNEYCUTT — *President*
EVELYN BROWN — *Vice-President*
LOUISE CRESS — *Secretary*
ECCLES WALL — *Treasurer*

SYMPHONY ORCHESTRA

GORDON NASH
Director

First Violin:
HELEN BANDY
MARSHALL BRADY
VISTA LAWSON
NATALIE PURDOM

Second Violin:
ANNA LENA COOPER
MARGARET HARDIN
JANICE LITTLE
JOSIE LITTLE
LUCILLE MILLER
CHARLOTTE PARKER
CLARA PORTER

First Trombone:
GREER HODGES

First Trumpet:
AGNES PRESTON

Second Trumpet:
GEORGE BOYCE
J. B. HAGAMAN
ROBERT LOVILL

First Clarinet:
RUSSELL BLANTON

Second Clarinet:
LAURA RUTH HAGAMAN
CAROLINE MILLER

Stringed Bass Violin:
SARAH BAINES

Drums:
JOHN CRISP

Alto Saxophone:
GEORGE DAVIS

Bass Horn:
JOHN ELAM

First Horn:
A. Y. HOWELL
JOHN T. KING

Flute:
JOSEPHINE MILLER

Piano:
WARREN MITCHELL

Solo Cornet:
HARVEY TAYLOR

Cello:
MARY DORIS WRIGHT

PLAYCRAFTERS

OFFICERS

KYLE DICKSON
President

JEROME HUNEYCUTT
Vice President

ANN JONES
Secretary

LUCILLE WALL
Treasurer

ANTONIUS ANTONAKOS
Director

KATHERINE H. JOHNSON
Associate Director

PLAYCRAFTERS

Dorothy Atkinson, Doris Bandy, Carol Banner, Baines Barnett, Madge Beam, Annette Blanton, Blanche Blue, Elsie Brake, Virginia Bryant, Golden Buckland, Dorothy Bunch, Kay Burleson, Azile Burns, Edith Chambers, L. H. Church, Lalla Clay, Anna Belle Coffey, Elene Conner, Ruth Crayton, Louise Cress, W. R. Curlee, Kathleen Day, Melvin Daughteridge, Mary Lou Dedmon, Diana Lynn DeLapp, Gretchen Duncan, Stella Dye, Elizabeth Ellis, Elizabeth Eubanks, Hilda Foreman, Cleo Frye, Dona Gantt, Adam Gibson, Iris Rose Gibson, Horace Good, Thomas Graybeal, Florence Gwaltney, Joy Harris, Rachel Harris, Sue Nell Holliday, Mary E. Howard, Ruth Howard, Wylmoth Jenkins, Joy Johnson, Cleo Jones, Ruby Kilpatrick, Howard Kiser, Evelyn Kountz, Hilda Lanier, Jane Lefler, James Little, Josie Little, Rebecca Little, Clifford Long, Ebell Lowder, Eugenia Lynn, Virginia McCall, Mary C. McCollum, Ellen McFall, Geneva McManus, Catherine Mills, Elizabeth Mills, Martha Monteith, Mary E. Monteith, Ann Moore, Jack Nantz, J. C. Phillips, Clara H. Porter, Pauline Safe, Frances Setzer, Evelyn Stewart, Frances Stubbs, Gladys Terry, Ruth Wagoner, Claire Wall, James Wall, Pearl York.

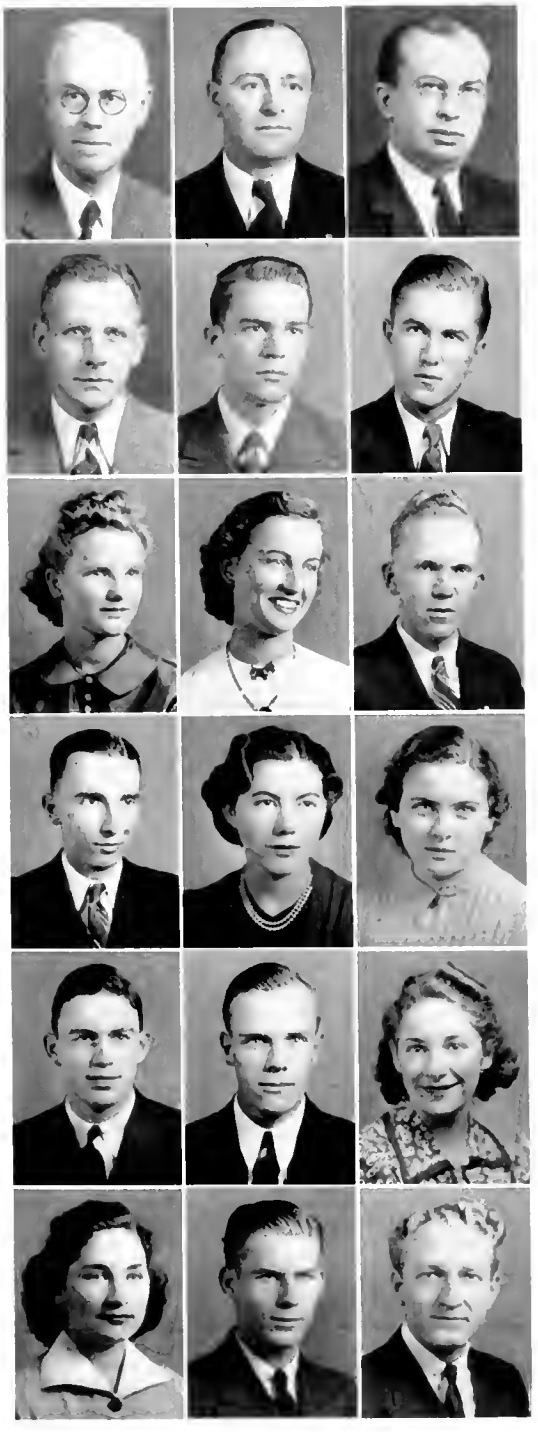

FORENSICS

Debate Coaches:

J. D. RANKIN
D. J. WHITENER

Coaches in Oratory:

J. HAROLD WOLFE
ZED. H. BURNS

Debaters:

KYLE DICKSON
JAMES WALL
CLEO JONES
IRIS ROSE GIBSON
WILLIAM FRANKLIN
HOWARD KIMEL
MAZELLE WALKER
CATHERINE MILLS
FLOWERS CLARK
JOHN CRISP
DOROTHY BUNCH
DOROTHY JONAS

Orators:

HOWARD KISER
ECCLES WALL

SPEECH WINNERS

First Place in After-Dinner Speaking:
ANN JONES, *Appalachian.*

Second Place in Speech to Hostile Audience:
CATHERINE MILLS, Southeastern.

Second Place in Argumentation:
CLEO JONES, Southeastern.

First Place in After-Dinner Speaking:
IRIS ROSE GIBSON, Southeastern.

First Place in Formulating Group Opinion:
IRIS ROSE GIBSON.

Second Place in Oratory for Girls:
CATHERINE MILLS.

Second Place in Oratory for Boys:
HOWARD KISER.

Second Place in Extemporaneous Speaking:
JAMES WALL.

Second Place in After-Dinner Speaking:
IRIS ROSE GIBSON.

Appalachian won second place in debating in the South Atlantic Tournament and during the year participated in a total of sixty-nine debates.

CAMPFIRE GIRLS

TANDA GROUP

MISS CLEON HAYNES — *Guardian*
ROUTH DIXON — *Assistant Guardian*
LOUISE QUACKENBUSH — *President*

Daisy Austin, Doris Bailey, Nancy Beam, Frances Bodenhamer, Kathryn Bracey, Elsie Lee Brake, Gwendolyn Clodfelter, Bertha Crouse, Routh Dixon, Cecelia Farlow, Irene Fort, Dorothy Jonas, Helen Jonas, Jennie Lowe Peebles, Peggy Pittman, Louise Quackenbush, Geraldine Redding, Ruth Suggs, Gladys Terry, Pearl York.

GATUSI GROUP

MRS. E. E. GARBEE — *Guardian*
MARGARET KNOTT — *Assistant Guardian*
DONA GANTT — *President*

Evelyn Adams, Charlotte Alley, Florine Brown, Nell Coffey, Agnes Faggart, Rena Mae Farthing, Dona Gantt, Geneva Goodman, Joy Harris, Joy Johnson, Margaret Knott, Janice Little, Josie Little, Lucienne Massey, Faye Miller, Agnes Rhyne, Frances Setzer, Johnnie Speas, Virginia Yount.

NETOPEW GROUP

MISS DOROTHY ELLIS — *Guardian*
RUTH HOWARD — *Assistant Guardian*
LOISNELL SPARKS — *President*

Mary Dunn, Edna Edwards, Ella Edwards, Elsie Hartman, Mary Elizabeth Howard, Ruth Howard, Doris Jones, Jeanne Knox, Mary B. Knox, Helen McKinney, Thelma McKinney, Beulah Scott, Loisnell Sparks, Margaret Washam, Margaret Yarbrough.

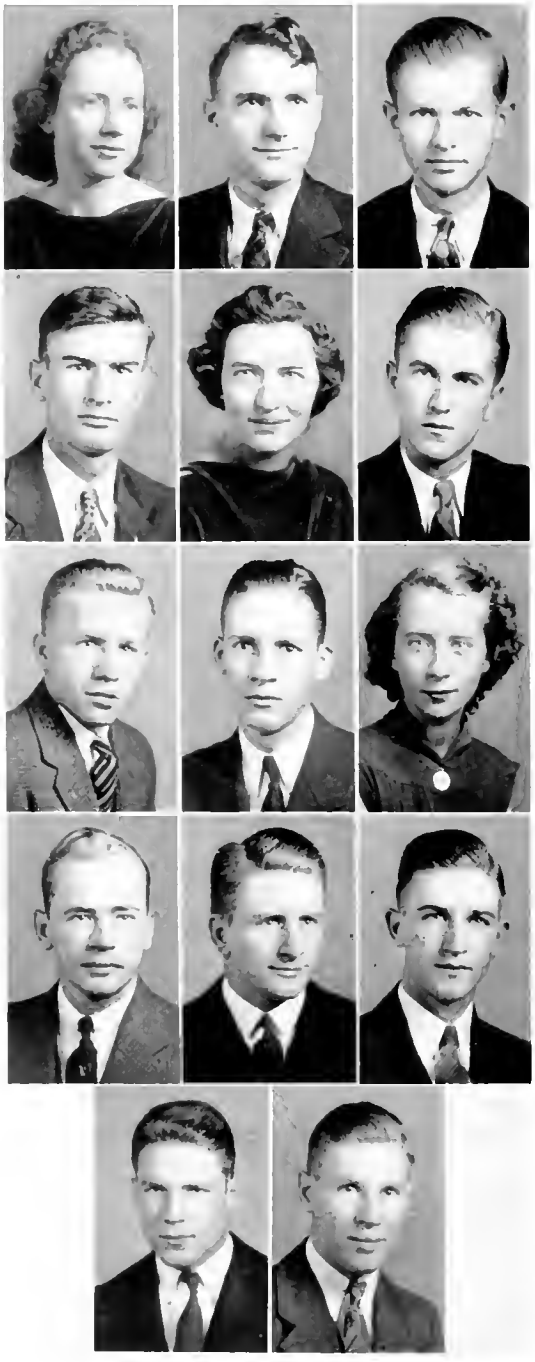

STUDENT COUNCIL

JAMES WALL, *Chairman*

SENIOR REPRESENTATIVES

ANNETTE BLANTON
WHEELER FARTHING
THOMAS GRAYBEAL
GEORGE POWELL
JOSEPHINE ROBINSON
JAMES WALL

JUNIOR REPRESENTATIVES

GEORGE CORN
DWIGHT GRUBBS
ANN JONES
JAMES TUCKER

SOPHOMORE REPRESENTATIVES

PETE HORNEFCK
MAX HOVIS

FRESHMAN REPRESENTATIVES

J. T. CUNNINGHAM
BILLY HEDGEPETH

FACULTY EXECUTIVE COMMITTEE

DR. J. D RANKIN, *Chairman*
DR. D J. WHITENER
PROF. WM. GRUBBS

PUBLICATIONS

Developing from the primitive method of sending messages by smoke signals, journalism has grown into an enormous activity of great worth . . .

THOMAS GRAYBEAL
Editor-in-Chief

The RHODO

LOUISE LEONARD
Associate Editor

LOLA THOMAS
Class Editor

LOUIS HARTLEY
Literary Editor

MARTHA HAR
Feature Edito

WENDAL WILSON
Athletic Editor

EUDELL FORMYDUVAL
Athletic Editor

WAYNE CHURCH
Organization Editor

DORIS BANDY
Organization Edit

ENDRON

GOLDEN BUCKLAND
MANAGING EDITOR

RACE GOOD
'T TO EDITOR

PETE HORNFECK
ASS'T ATHLETIC ED.

LOUISE CRESS
ASS'T FEATURE ED.

JAMES WALL
Business Manager

LLA CLAY
ORGANIZATION ED.

ANN JONES
ASS'T. CLASS ED.

PROF. VANCE HOWELL
FACULTY ADVISOR

DWIGHT GRUBBS
ASS'T TO BUS. MGR.

WHEELER FARTHING
EDITOR-IN-CHIEF

JOSEPHINE ROBINSON
MANAGING EDITOR

WILLIAM MITCHELL
ASSOCIATE EDITOR

FRANCIS HOOVE
SPORTS EDITO

RAY SILLS
SPORTS EDITOR

DWIGHT GRUBBS
REPORTER

HERMAN OWENS
REPORTER

GOLDEN BUCKLAN
CARTOONIST

JOHN CRISP
REPORTER

KATHRYN BRACEY • ANNA B. COFFEY • JACKIE CARICO • JACK RUFFI
COLUMNISTS

HENRY BAGGETT
ADVERTISING MANAGER

• HOWARD KIMEL
CIRCULATION MANAGER

KYLE DICKSON
BUSINESS MANAGER

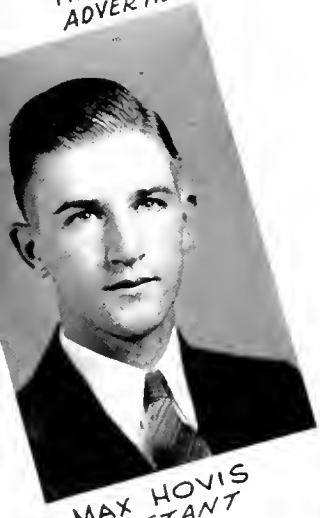

MAX HOVIS
ASSISTANT

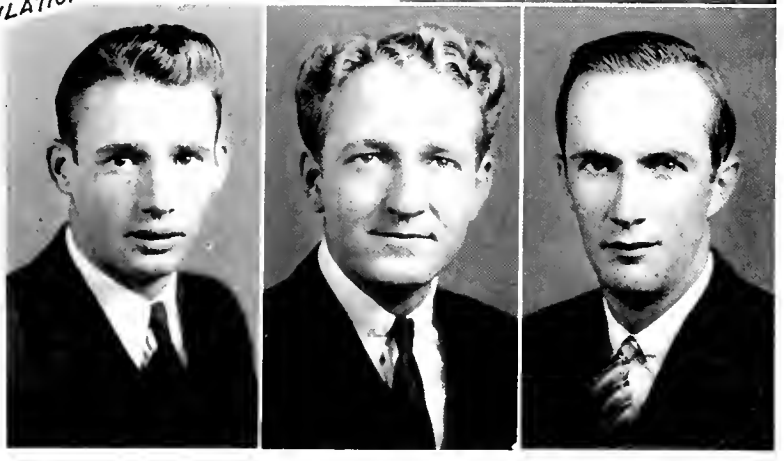

GLENN PERRY • ECCLES WALL • LOUIS HARTLEY
– ASSISTANTS –

DR. D. J. WHITENER
FACULTY ADVISER

The APPALACHIAN

JEROME HUNEYCUTT
Editor in Chief

KATHERINE
H. JOHNSON

FACULTY ADVISERS
PROF.
A.
ANTONAKOS

ECCLES WALL
Business Manager

ANN JONES

GUS ANTONAKOS

DONA GANTT

CONTRIBUTING EDITORS

The PLAYBILL

CHARLES WRIGHT

PAULINE SALE

TOM WRIGHT

GLADA B WALKER
ARTIST

TECHNICAL STAFF

RUBY I. SHERRILL, *Contributing Editor* (No Picture)

BOOK V — FEATURES

MISS EUDELL
FORMYDUVAL

May Queen

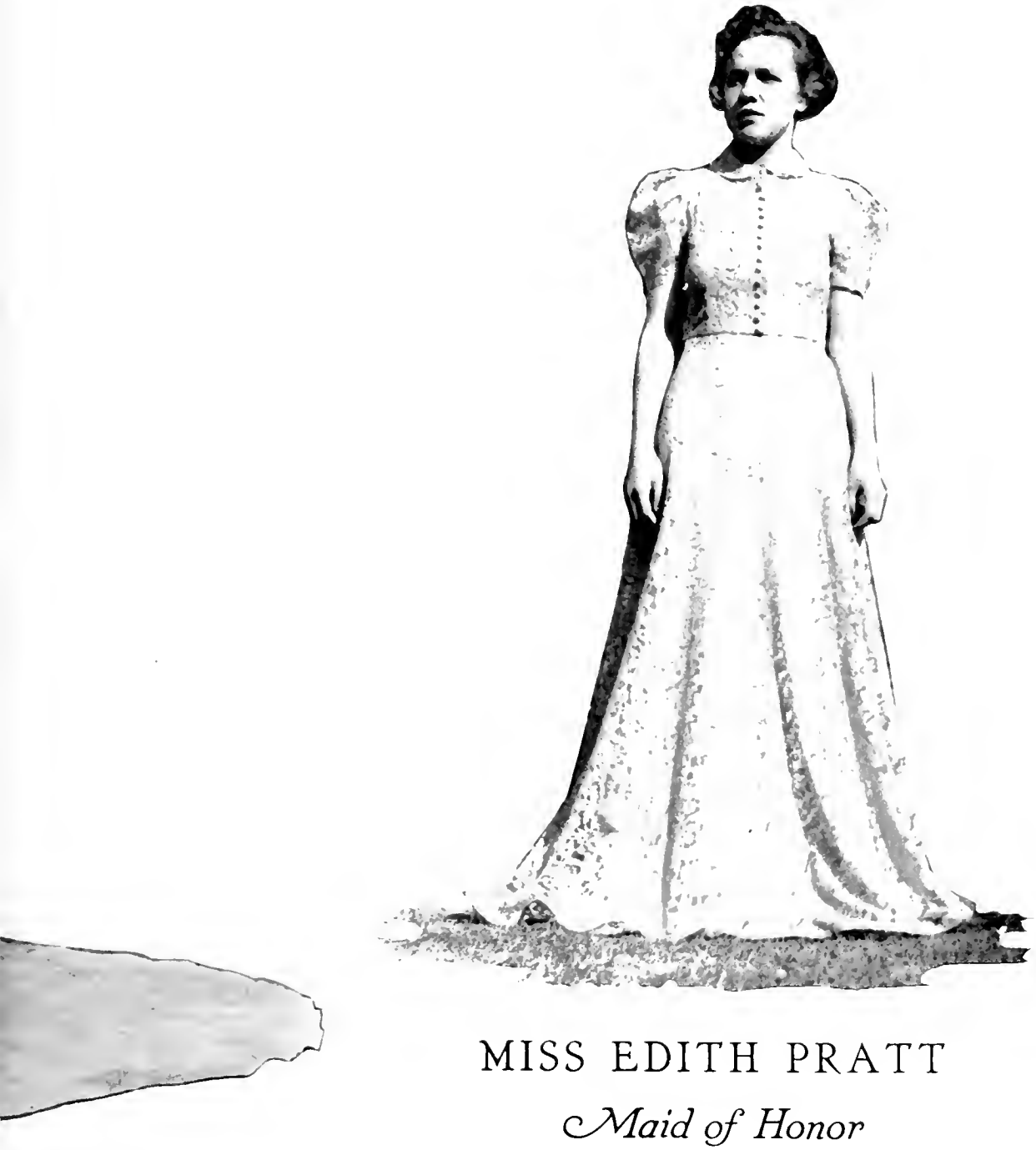

MISS EDITH PRATT

Maid of Honor

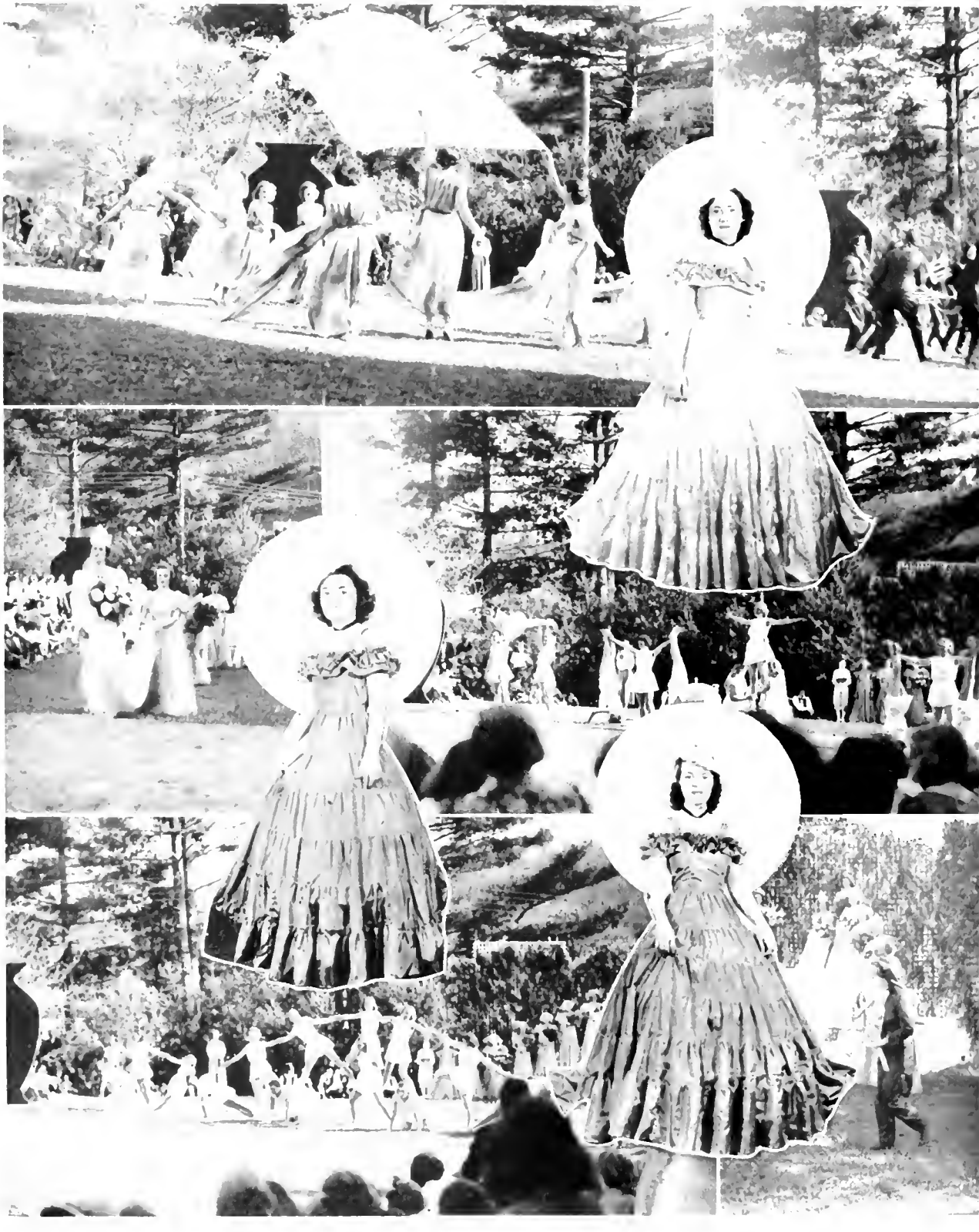

Senior Attendants

Gladys McCurdy

Martha Harrill
Helen Smith

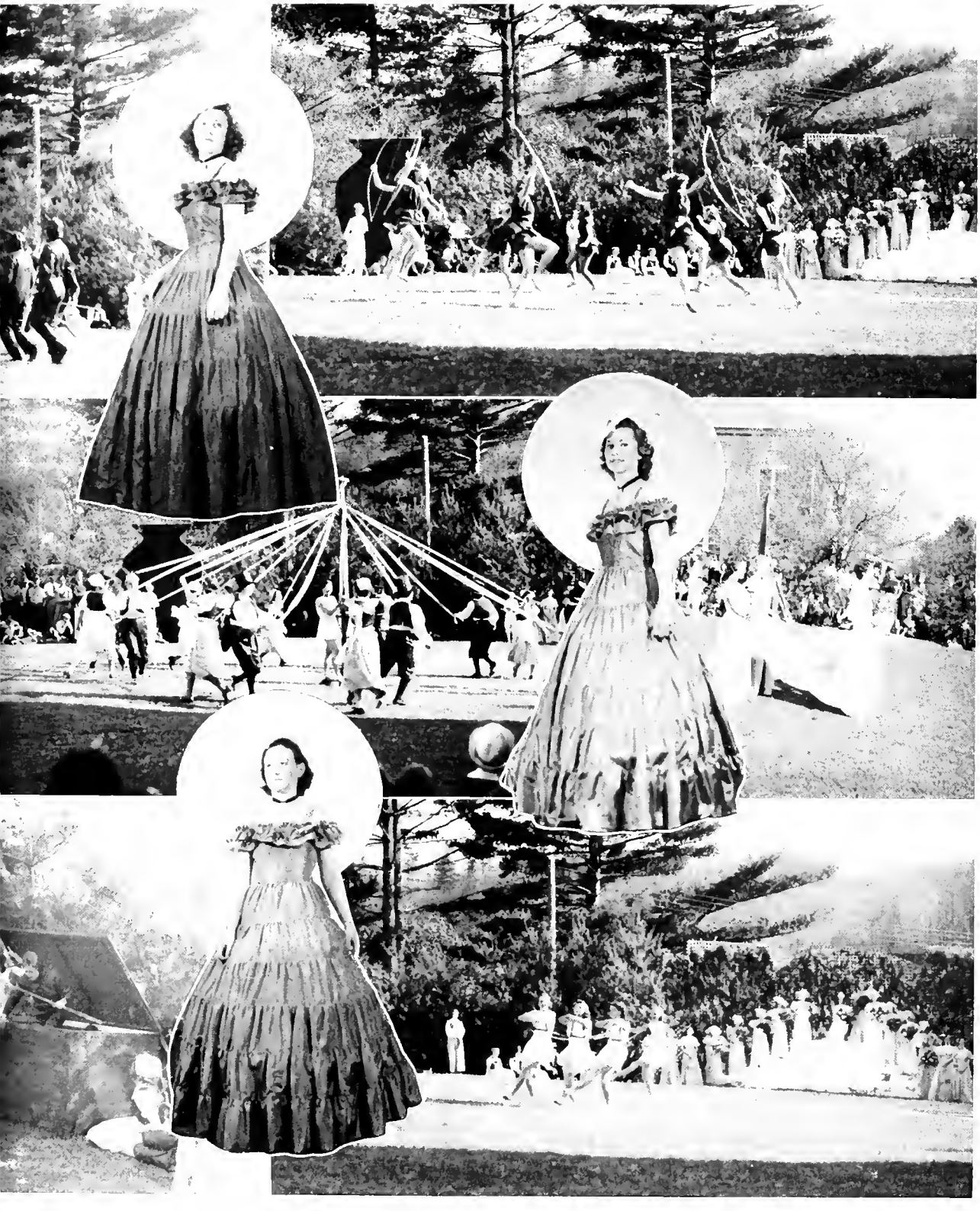

Virginia Parrish
Ruth Suggs

Margaret Rhyne

Junior Attendants

Sophomore Attendants

Gwendolyn Hunt
Ann Moore

Freshman Attendants

Janice Little
Josie Little

SUPERLATIVES AND SPONSORS

Just as there are superlatives in nature, there are superlatives in personality and achievement. The cloud, a superlative of nature, is the most beautiful form through which she manifests herself—it is ever changing—ever new.

"I am the daughter of earth and water
And the nursling of the sky.
I pass through the pores of oceans and shores
I change, but I cannot die."

WHO'S WHO

LOUISE LEONARD

JAMES WALL

THOMAS GRAYBEAL

As Selected From

APPALACHIAN STATE

AMONG STUDENTS IN AMERICAN COLLEGES AND UNIVERSITIES

WHEELER FARTHING

JAMES TUCKER

DWIGHT GRUBBS

TEACHERS COLLEGE

JUNIORS AND SENIORS

Annette Blanton

MISS APPALACHIAN

Kyle Dickson
MR. APPALACHIAN

my best wishes
Kyle D.

Josephine Robinson
MOST VALUABLE WOMAN

Best Wishes to you
for a very happy future.
Sincerely, Thomas Graybeal.

Thomas Graybeal
MOST VALUABLE MAN

Earl Smith

MOST POPULAR

Mrs. W. A. Graybeal

THOMAS GRAYBEAL
Editor—The Rhododendron

Miss Martha Harrill

JAMES WALL
Business Manager
The Rhododendron

Mrs. Ben Farthing

WHEELER FARTHING
Editor — The Appalachian

Miss Madge Gambill

KYLE DICKSON
Business Manager
The Appalachian

Mrs. R. F. Huneycutt

JEROME HUNEYCUTT
Editor — The Playbill

Miss Katherine Burleson

ECCLES WALL
Business Manager
The Playbill

ROYAL ORDER OF HEARTS

JOE TODD'S
ESSO SERVICE

Complete One Stop Service

Main Street

Phone 9105 BOONE, N. C.

Compliments of

Crest 5-10-25c
Store

(Next to Farmers Hdwe.)

*Boone's Most Up-to-Date
Dime Store*

R. A. MANSHIP, JR., *Mgr.*

WALKER'S
JEWELRY STORE

Watches, Diamonds, Rings,
and School Supplies

Appalachian State Teachers
College
Students Always Welcome

CANDID CAMERA CLICKS

Read Down.

Educational Bigshots.
A Capella, Jr.
Soup's On.
Champion Wrestlers.

The Bishop Entertains.
Surveying Football Prospects.
Garbee Gets Knotty.

Boone Trail Cafe

GRADE A INSTITUTION

You're Always Welcome

+

TOM B. REDMOND
Class of '31

Meet Your Friends

At The

Appalachian
Soda Shop

CAROLINA PHARMACY

*The Drug Store of Service
and Reliability*

Prescriptions

We Deliver — Phone 47

BOONE, N. C.

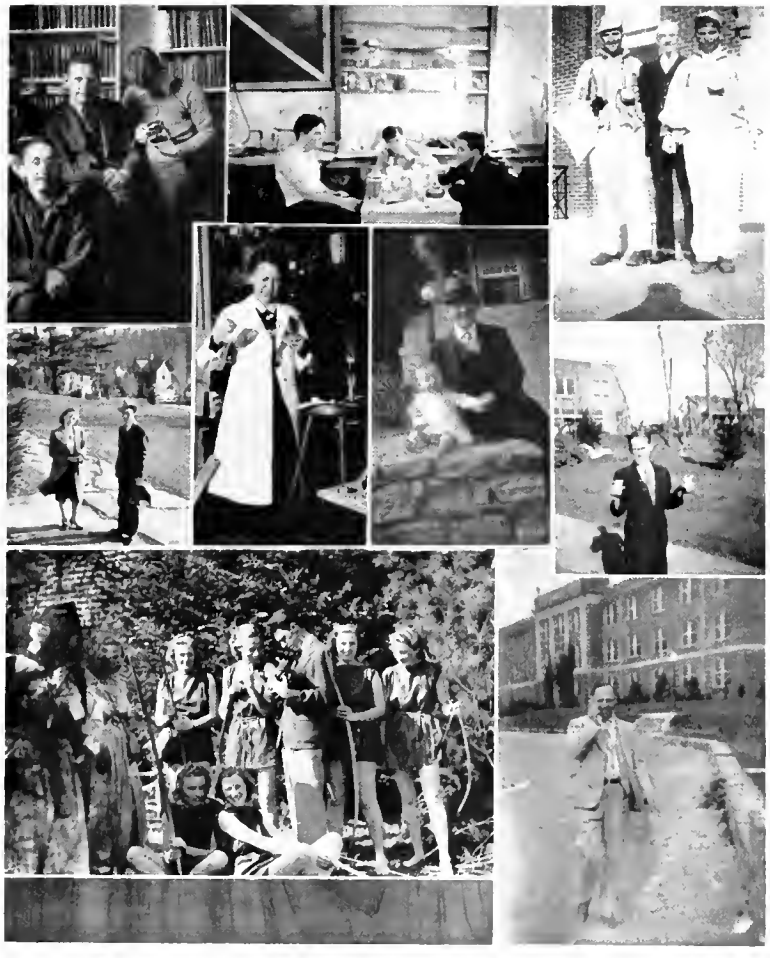

Amateurs.
The Workshop.
Birds of a Feather.
Romeo and Juliet.
Bacteriology.

The Old and the New.
Errand Boy?
Center of Attraction.
What's Wrong Here?

Compliments of

Pearce-Young Angel Co.

WHOLESALE FRUITS AND PRODUCE

Asheville, N. C.

Compliments of

Boone Drug Co.

The Rexall Store

Phone 17

G. K. MOOSE, *Mgr.*

Compliments

Watauga Democrat

APPALACHIAN

Western Carolina's Finest Theatre

Extends Best Wishes
to the
Student Body
and Graduating Class

ATTEND

A. S. T. C. SUMMER SCHOOL

JUNE 6
TO
AUGUST 25, 1939

BOONE, N. C.

STYLE CENTER

Always presenting the newest and smartest styles for young men

Prevette's Men's Shop

BOONE, N. C. Phone 162

Murdock Chair Manufacturing Company

Chairs, Rockers, Porch Furniture

E. E. LACKEY, *Manager*

HIDDENITE, N. C.

Compliments

Waldensian Bakeries

SHELBY
HICKORY
VALDESE
MORGANTON
LENOIR

SELECTO
"The HAM delicious"

A Taste Will
Win Your Favor

A Rich, Tender, Delectable
Flavor All Its Own

SELECTO
"The BACON delicious"

KNOXVILLE
EAST TENNESSEE
PACKING CO.
TENNESSEE

EAST TENNESSEE

AND

WESTERN NORTH CAROLINA
RAILROAD COMPANY

THE CHARLOTTE BROADCAST

Seeing Double.
Page and Announcer.
Symphony Orchestra.
Engineer.
Calling Bryant 709?
Announcers.
Signin' Up.

ELECTRIC SUPPLY COMPANY

(DISTRIBUTORS FOR)

DIEHL MFG. COMPANY ..... *Fans and Ventilating Equipment*
WALKER BROTHERS ..... *Acid and Alkalize Resisting Conduit*
TRUMBULL ELECTRIC MFG. CO. ..... *Switches, Panels and Switchboards*
GENERAL ELECTRIC COMPANY ..... *Mazda Lamps*
HYGRADE LAMP COMPANY ..... *Tungsten Lamps*
SAMSON-UNITED CORP. ..... *Percolators, Toasters and Heating Appliances*
RUTENBER ELECTRIC CO. ..... *Electric Ranges*
JOHN C. VIRDEN CO. ..... *Residential Lighting Fixtures*
WHEELER REFLECTOR CO. ..... *Street Lights and Industrial Fixtures*
HARVEY HUBBELL, INC. ..... *Sockets, Receptacles and Wiring Devices*

(WHOLESALE ONLY)

WAREHOUSE AND OFFICES

16-18 COMMERCE STREET — TELEPHONE 3005

ASHEVILLE, NORTH CAROLINA

SUMMERS HARDWARE AND SUPPLY COMPANY

JOHNSON CITY, TENNESSEE

CARR BROTHERS

JOHNSON CITY, TENN.

LUMBER, BUILDING MATERIAL
CELOTEX AND FIR TEX INSULATION
CURTIS MILL WORK
HANNA'S GREEN SEAL PAINT

W. W. MAC CO. 5c TO $1.00

"Boone's Favorite Dime Store"

FAITHFULLY SERVING
A. S. T. C. STUDENTS
FOR NINE YEARS

NEW RIVER LIGHT AND POWER COMPANY

BOONE, NORTH CAROLINA

Compliments of

DAVE STEEL COMPANY

ASHEVILLE, N. C.

Homecoming.
Scrimmage.
Yellers.
Initiation.
Thumbin' a Ride.

Hallowe'en Party.
Bonfire.
Big Sister—Little Sister.
Pep Meeting.
Goblins.
Bird's Eye View.

BELK-WHITE CO.

We Sell it for Less

BOONE, N. C.

Compliments of

NOLAND COMPANY,
INCORPORATED

WINSTON-SALEM, N. C.

DANIEL BOONE HOTEL

"In the heart of the mountains of the Blue Ridge Parkway"

Elevation 3333

J. B. McCOY, *Manager*

BOONE, N. C.

REINS-STURDIVANT

Funeral Directors

BOONE, N. C.
PHONE 24
AMBULANCE SERVICE

NORTH WILKESBORO
SPARTA
WEST JEFFERSON

HEATING—STOKERS
AIR-CONDITIONING

RESIDENTIAL, INSTITUTIONAL
AND
COMMERCIAL EQUIPMENT

THE LANCASTER COMPANY
121-123 W. Market St.
JOHNSON CITY, TENN.
Phone 5195

A. S. T. C. BOOK STORE
"Student Headquarters"
Soft Drinks
College Seal Jewelry and Pennants

Compliments of
SMITH-HIGGINS CO.
JOHNSON CITY, TENN.

You Name It.
Ubiquitous.
Arnold Ramey.
Campus Election.
Football.
Studying?
12:30 Rush.

APPALACHIAN STATE TEACHERS COLLEGE

BOONE, N. C.

★

Devoted Exclusively to
Teacher Training for Public Education in the South

★

FULL SUMMER QUARTER

We of the Rhododendron wish to express our appreciation and thanks to those people who have contributed some part in making this book possible. We wish to thank:

Mr. Bill Mitchell of the Observer Printing House for his faithful and tireless efforts in laying out and printing this book.

Mr. M. F. Dunbar of Dunbar and Daniels Studio for his excellent photography.

Prof. A. Antonakos for his splendid co-operation in all activities and for his photography.

Mr. Paul Weston of the Boone Photo Shop for his many courtesies.

Rev. Paul Townsend for his assistance in executing the theme.

The Department of Conservation of the State of Tennessee for the picture of the Norris Dam.

The North Carolina Department of Conservation and Development for the picture of the seedlings.

Dr. W. Amos Abrams for his time and unselfish efforts during the campus elections.

Mr. Gene Wike, Publicity Director, for his pictures, camera time and whole-hearted co-operation.

THE PHOTOGRAPHS

In This Annual Were Made by

Dunbar and Daniel

INCORPORATED

132 Fayetteville Street

RALEIGH, N. C.

Largest College Annual Photographers in the South

Fine Portraits — Prompt Service

Engraving

—by—

Charlotte Engraving Co.

●

Charlotte, N. C.

Printing and Binding

—by—

Observer Printing House

INCORPORATED

Charlotte, N. C.

A · P · P · A · L ·

S · T · A · T · E T · E · A · C · H

·C·H·I·A·N

E·R·S C·O·L·L·E·G·E